

Vanessa Carlton - A thousand miles - N4

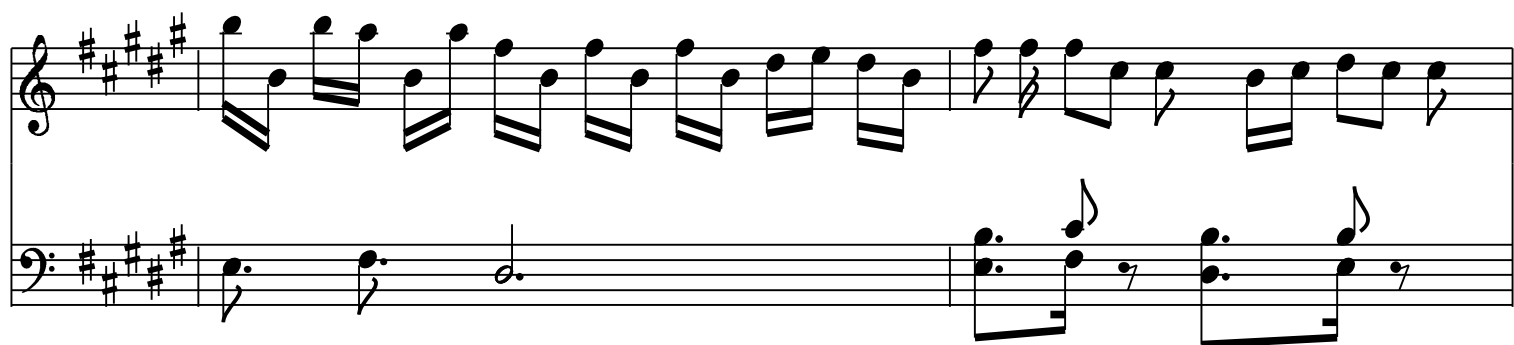
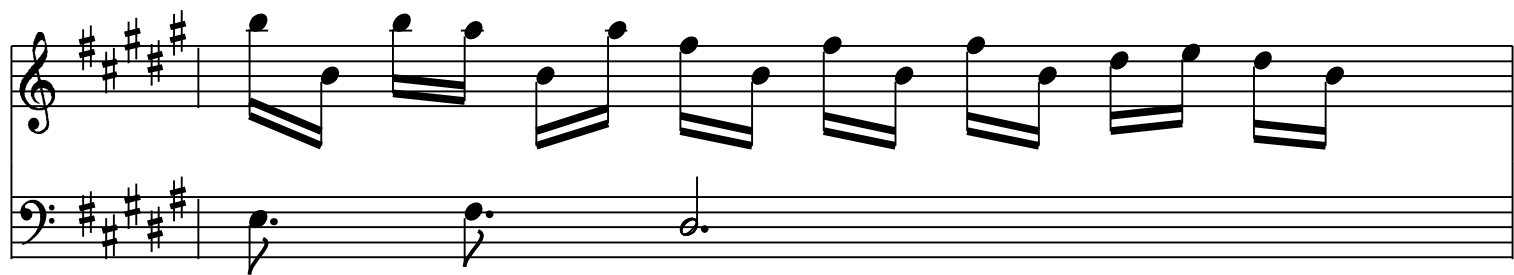
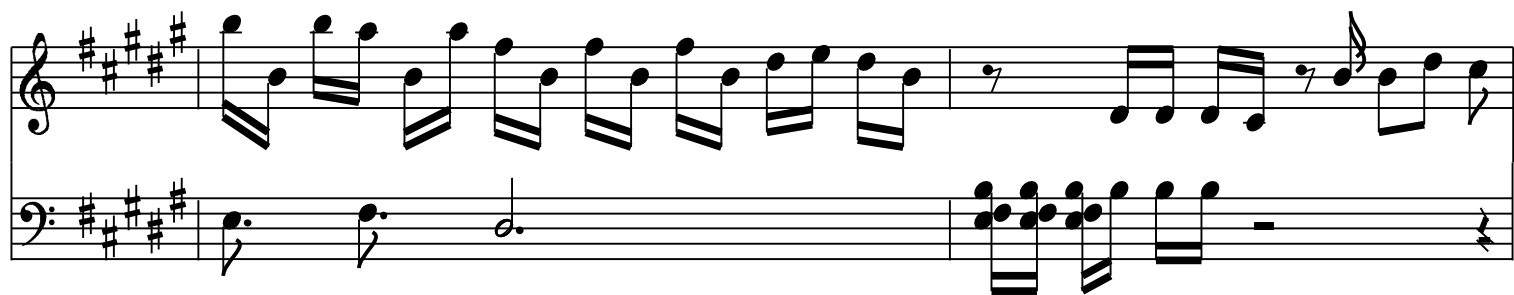

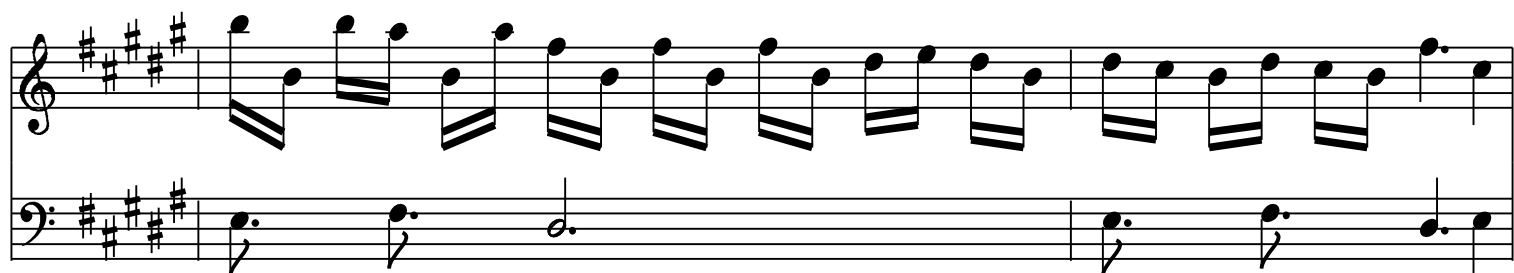
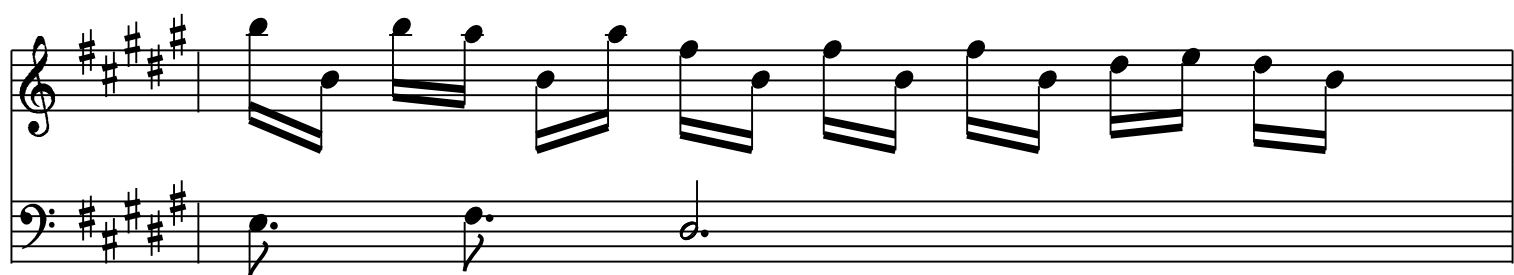
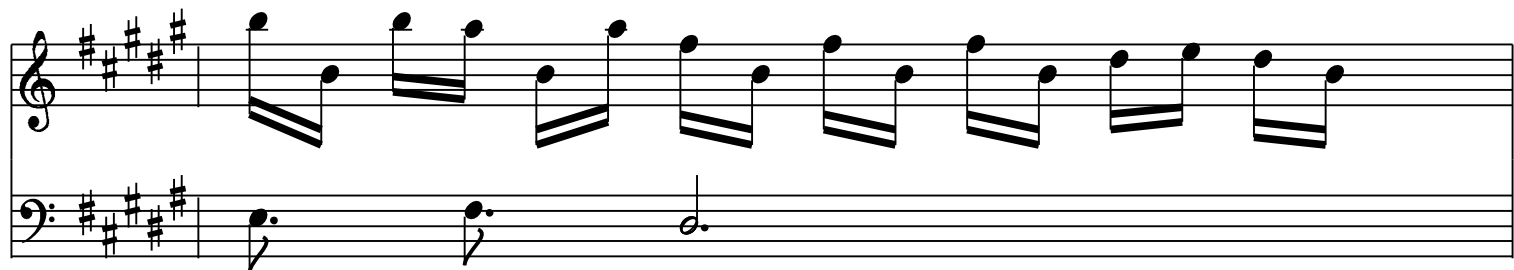

