

Evanesence - My immortal - N4

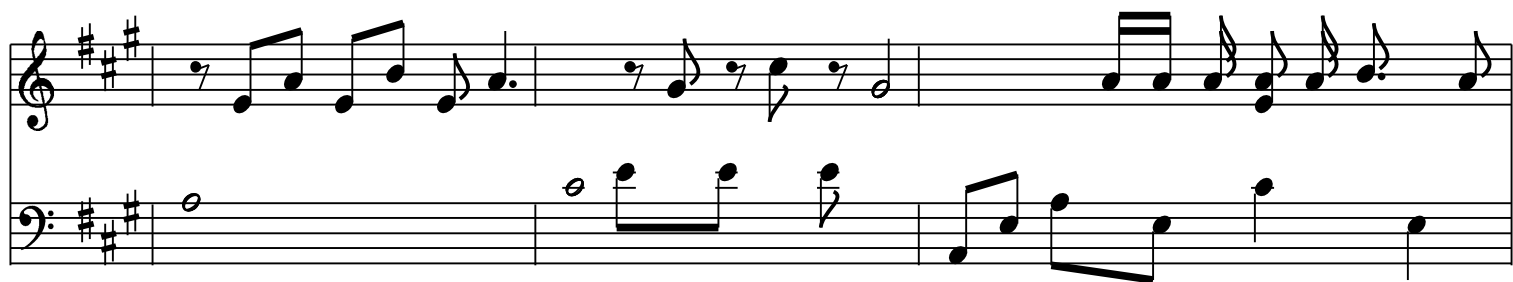
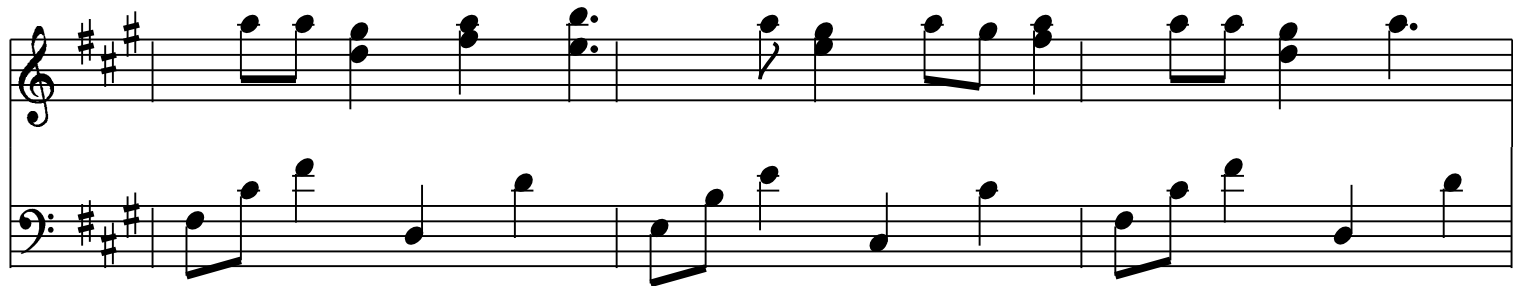

