

Daniel Powter - Bad day - N4

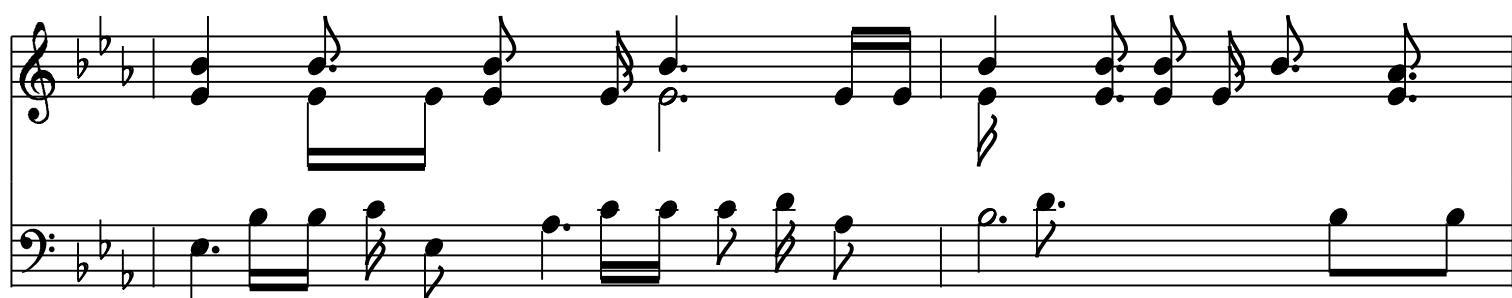

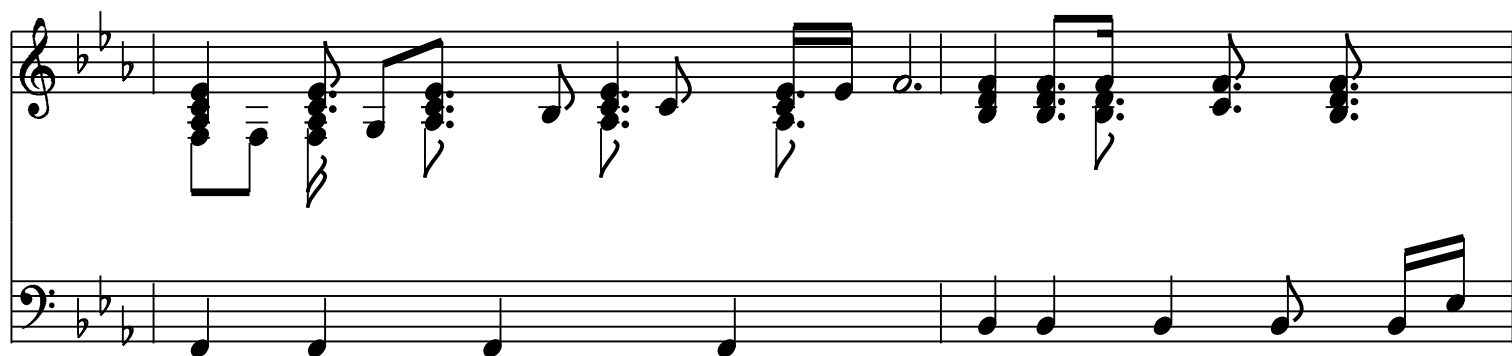
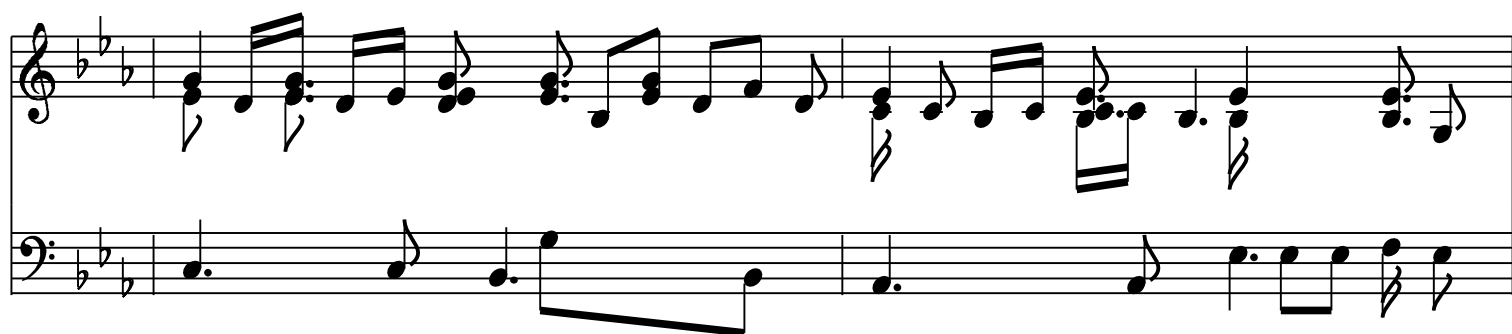
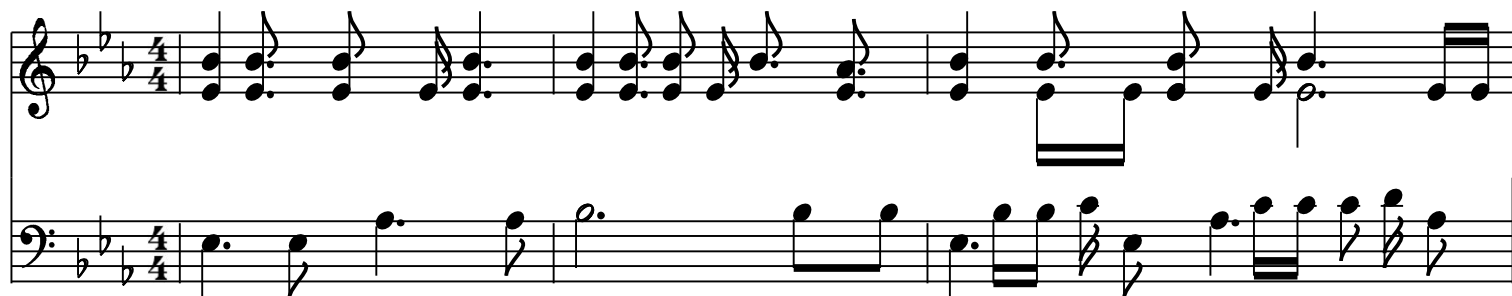
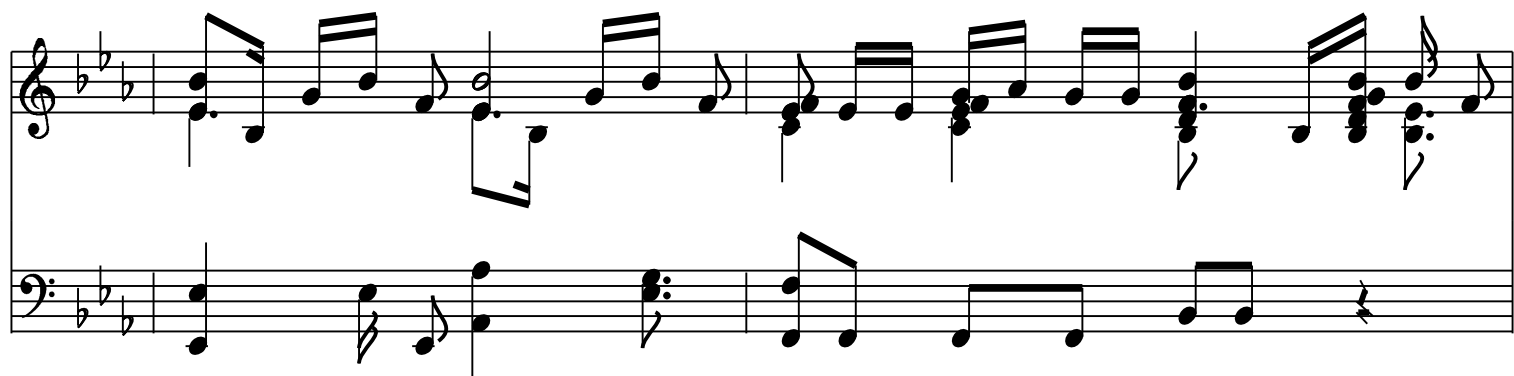
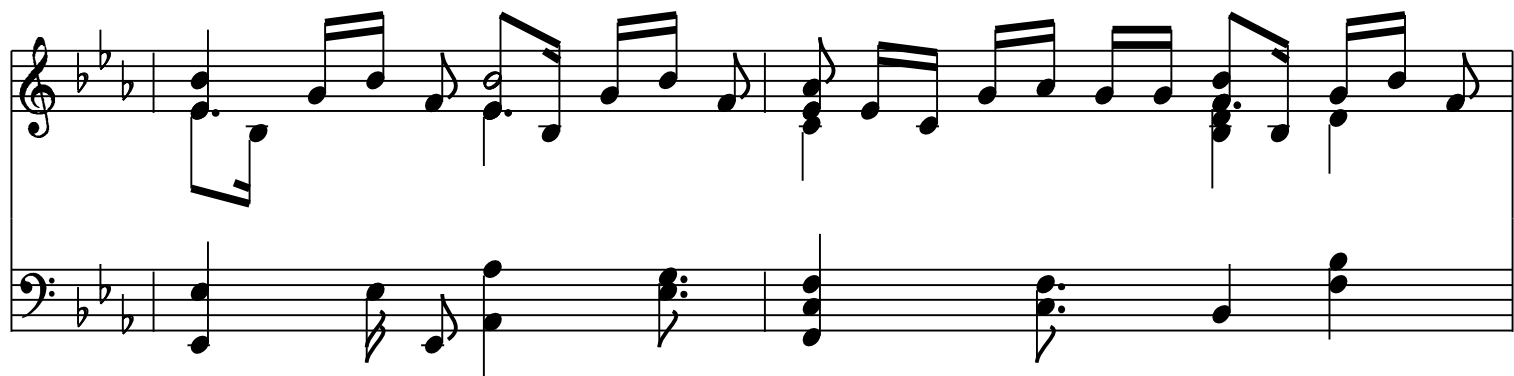
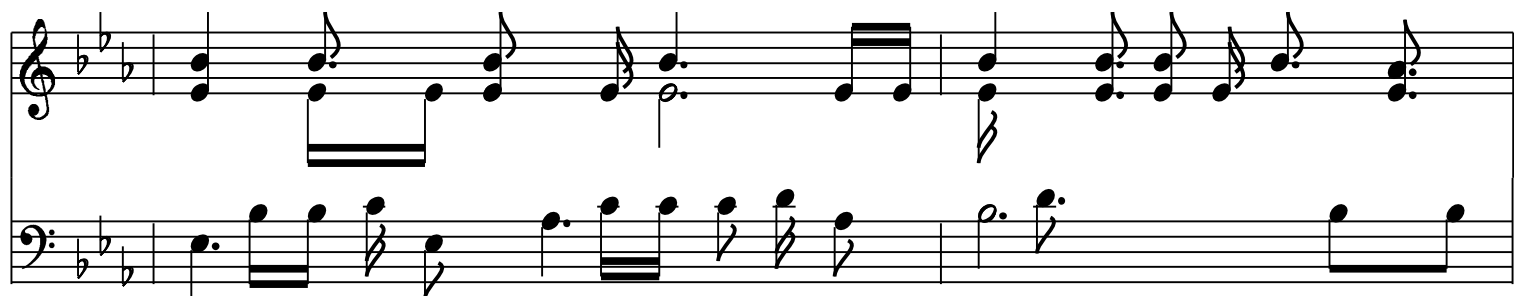

