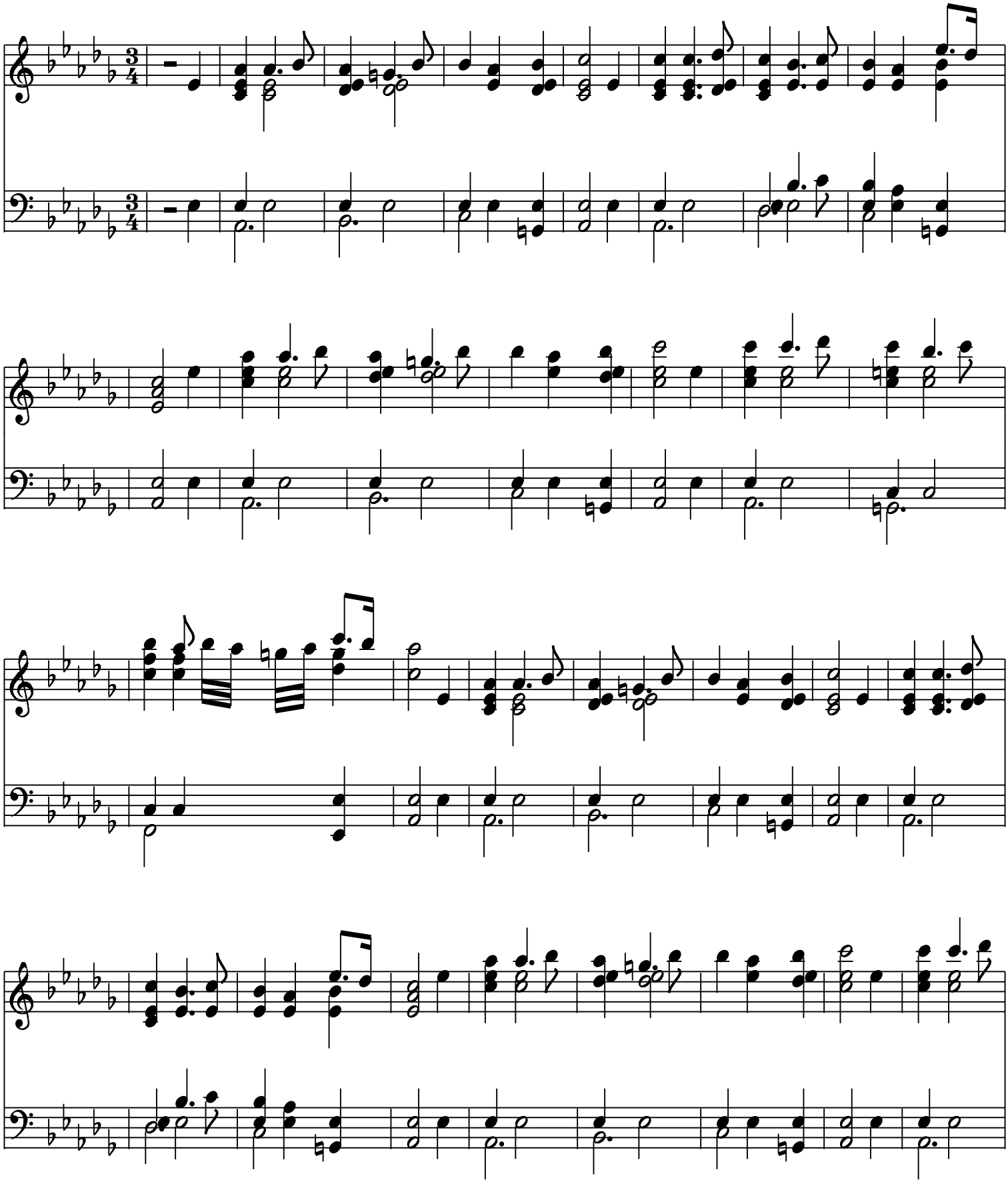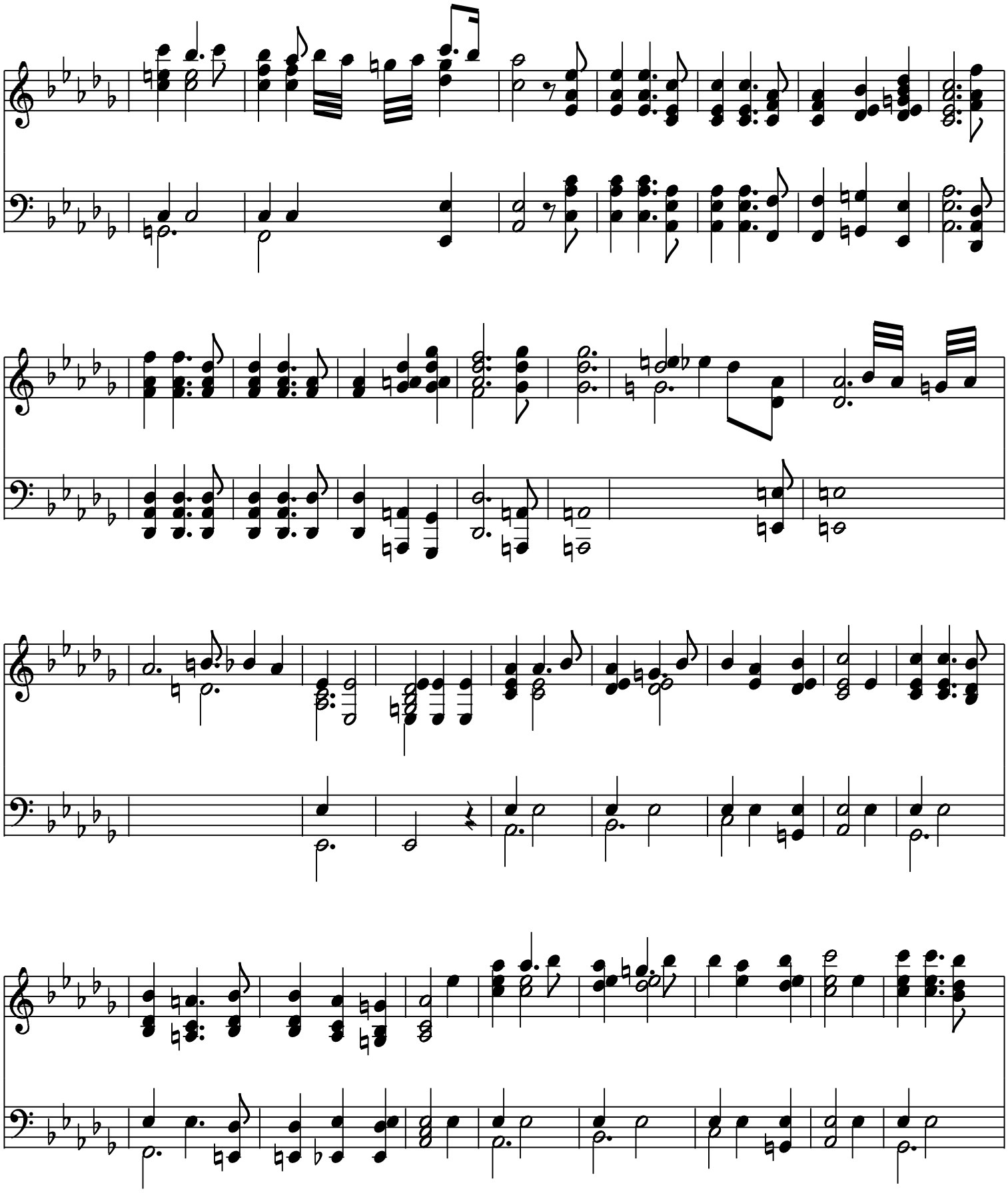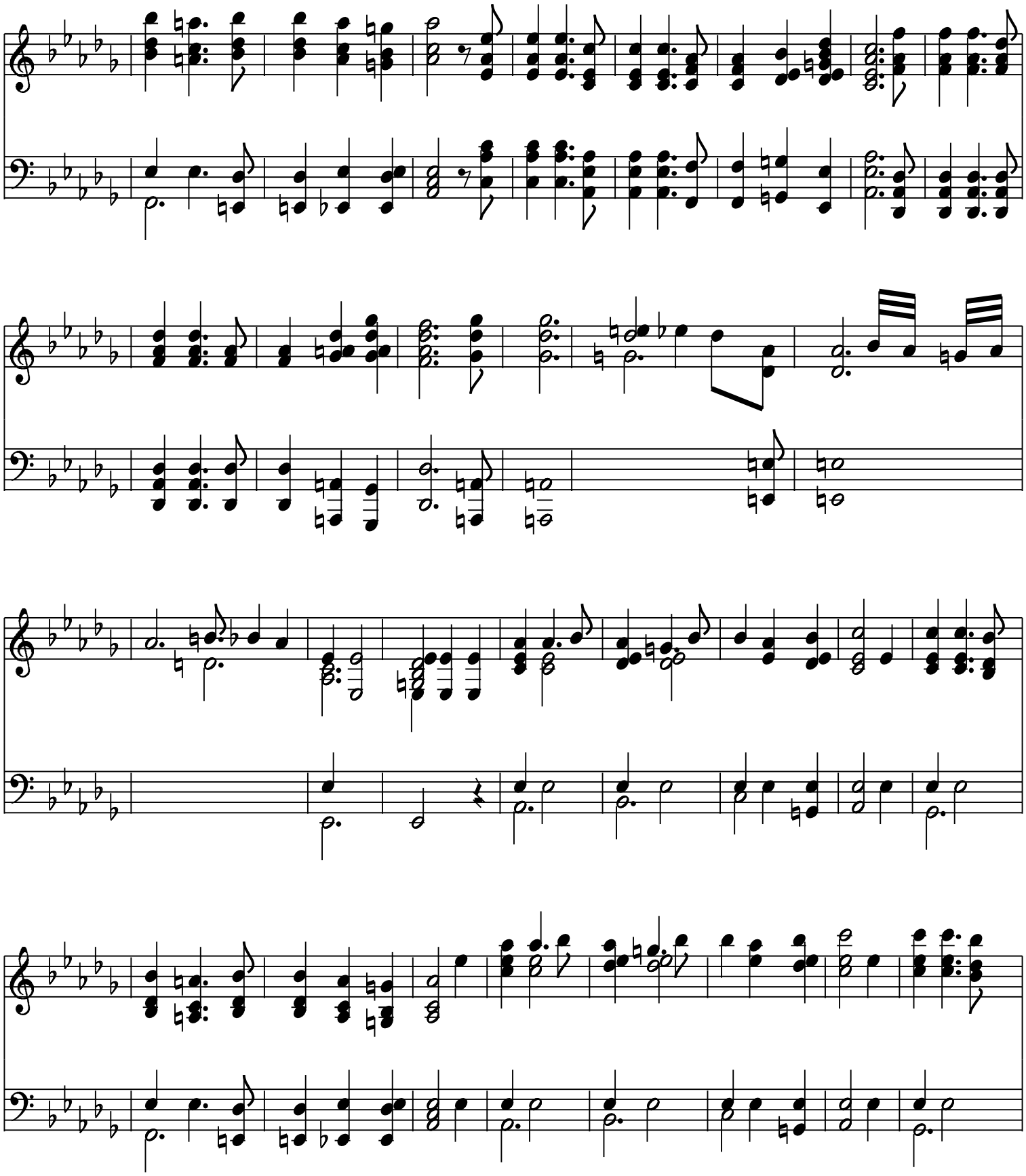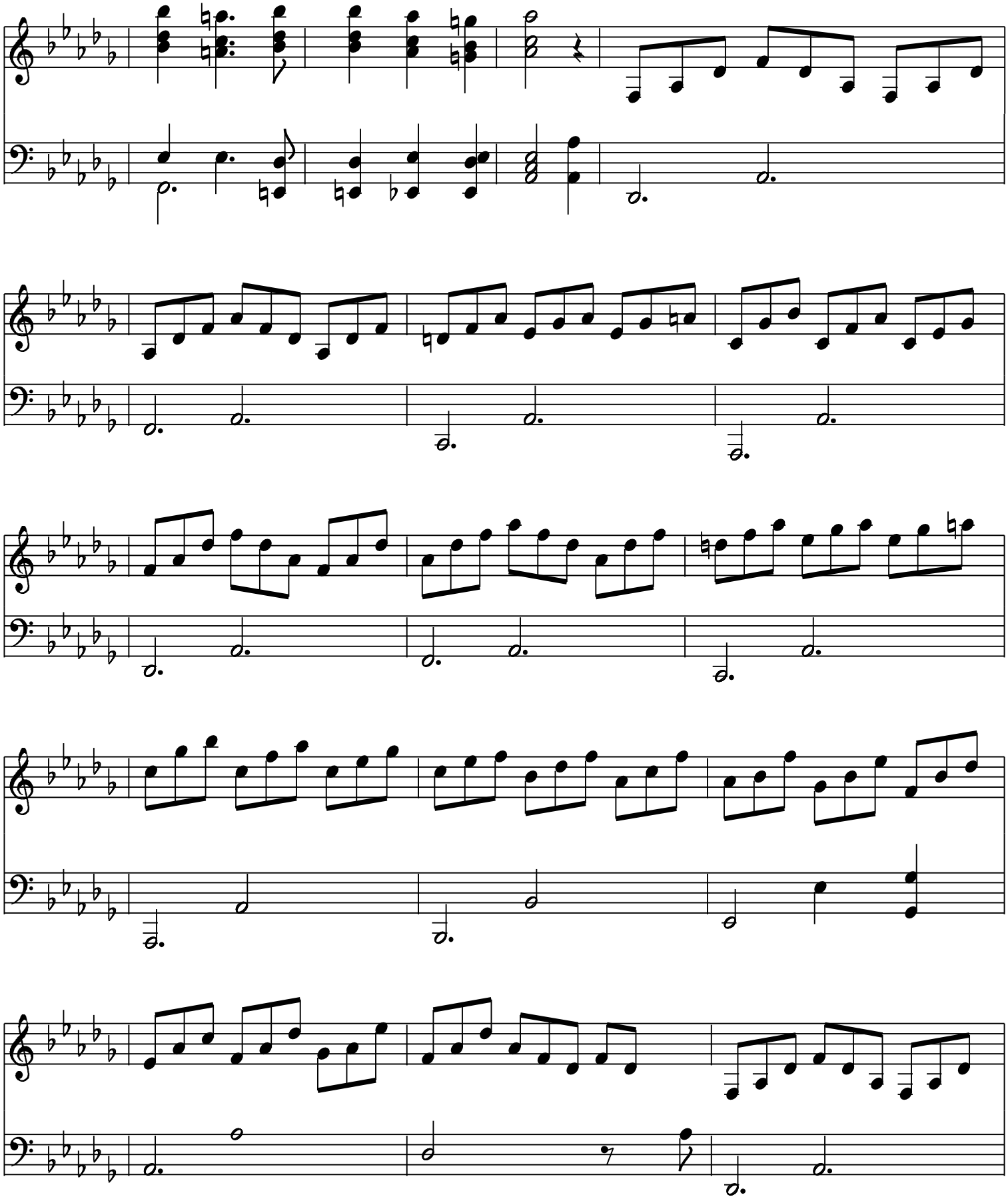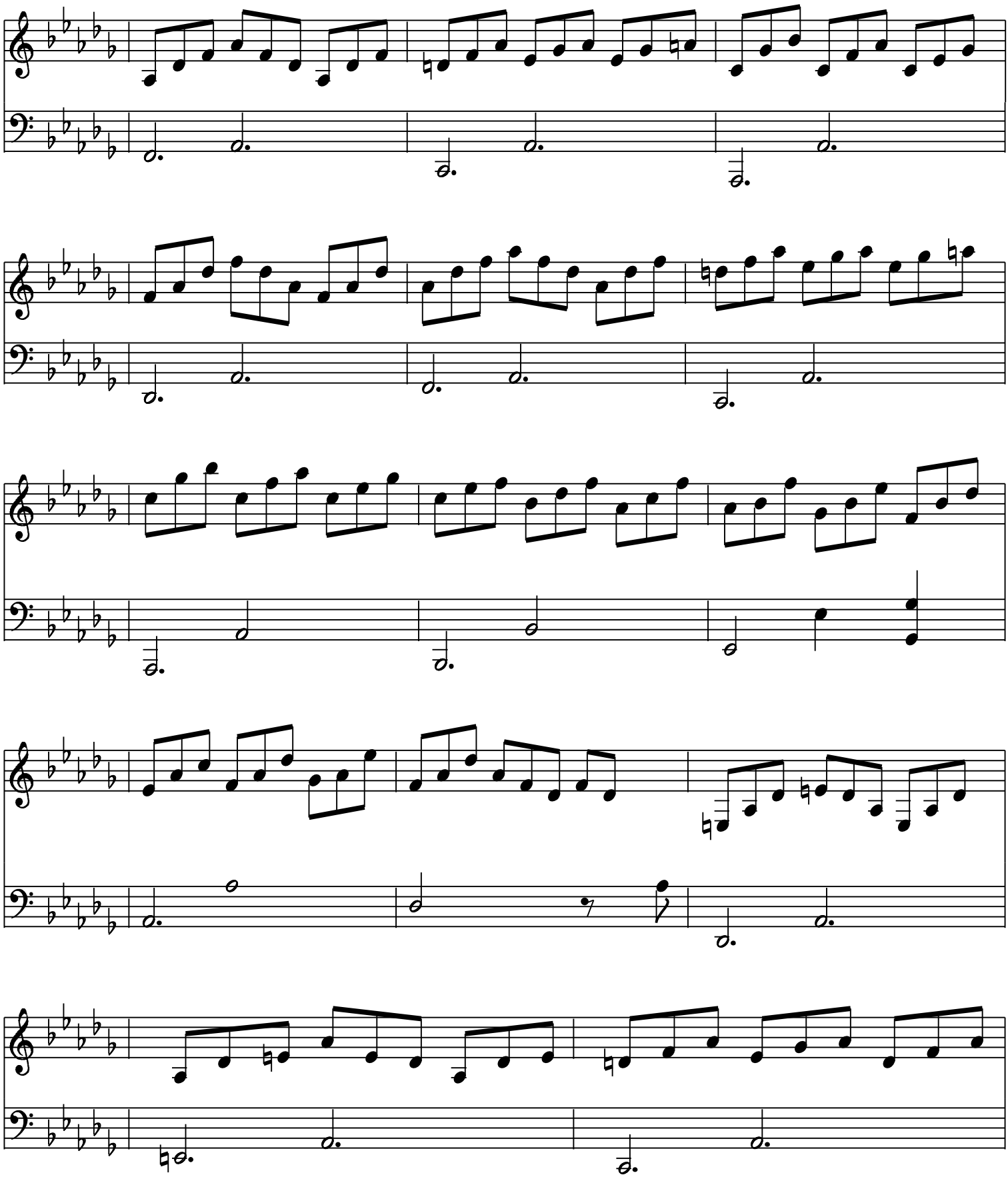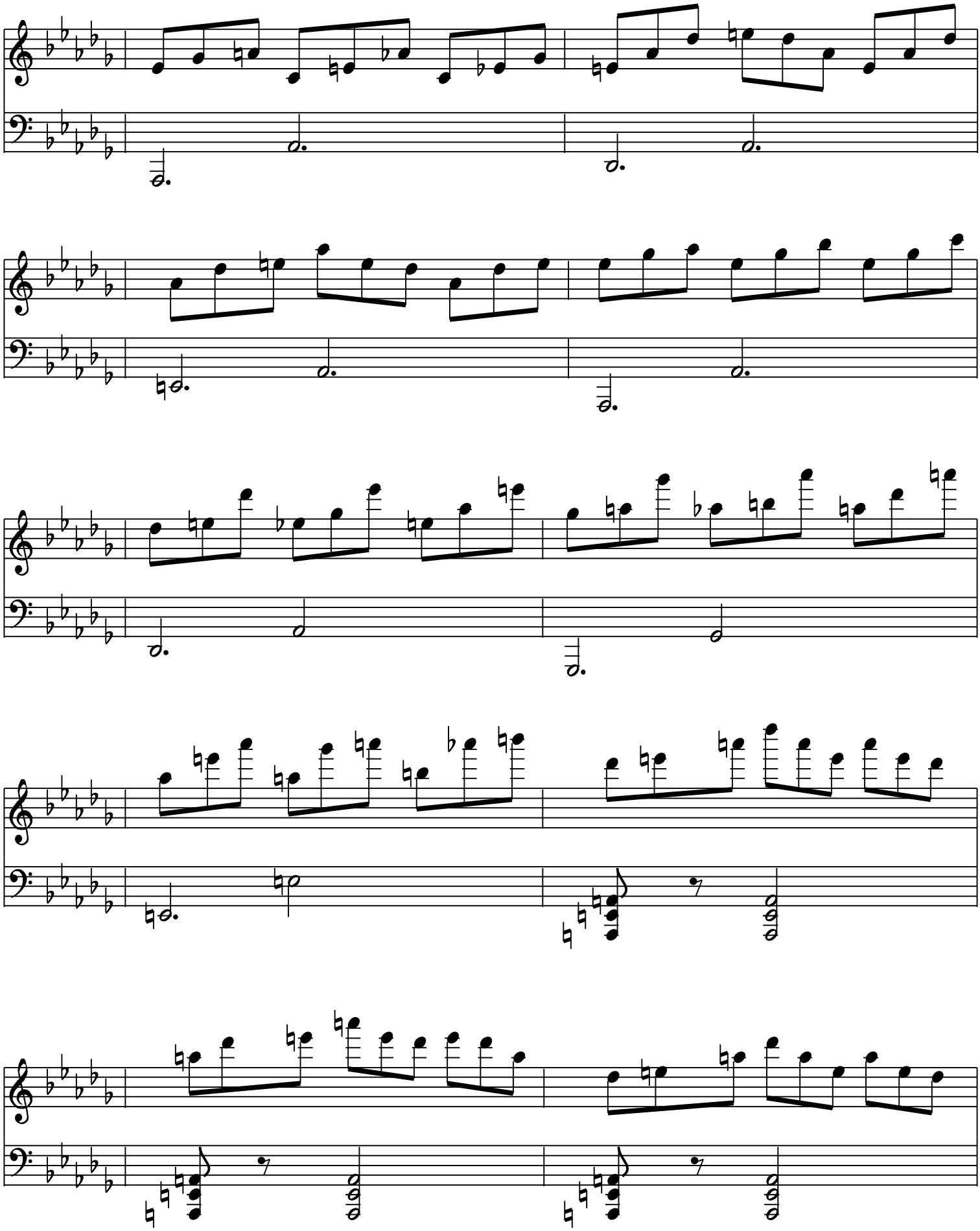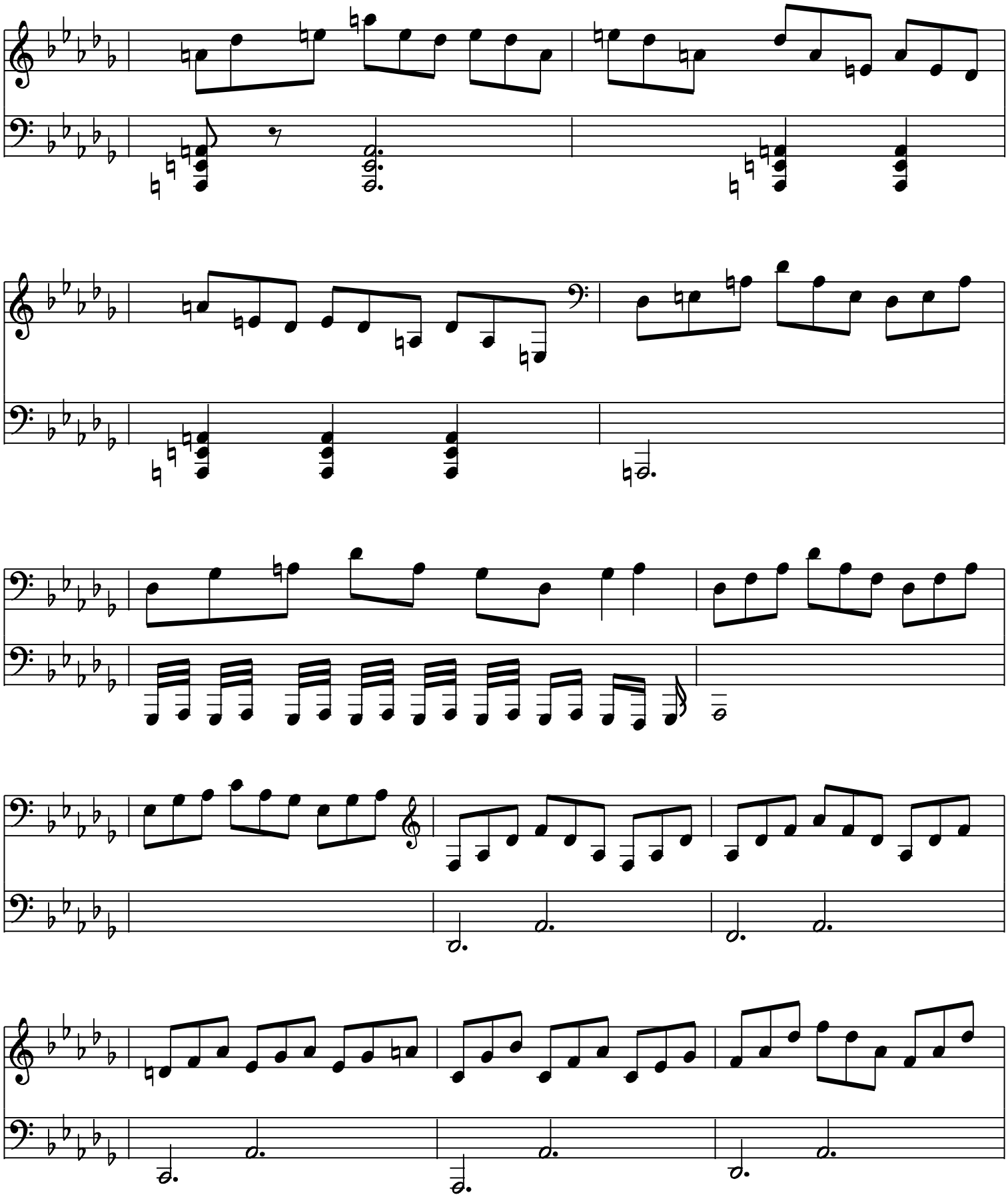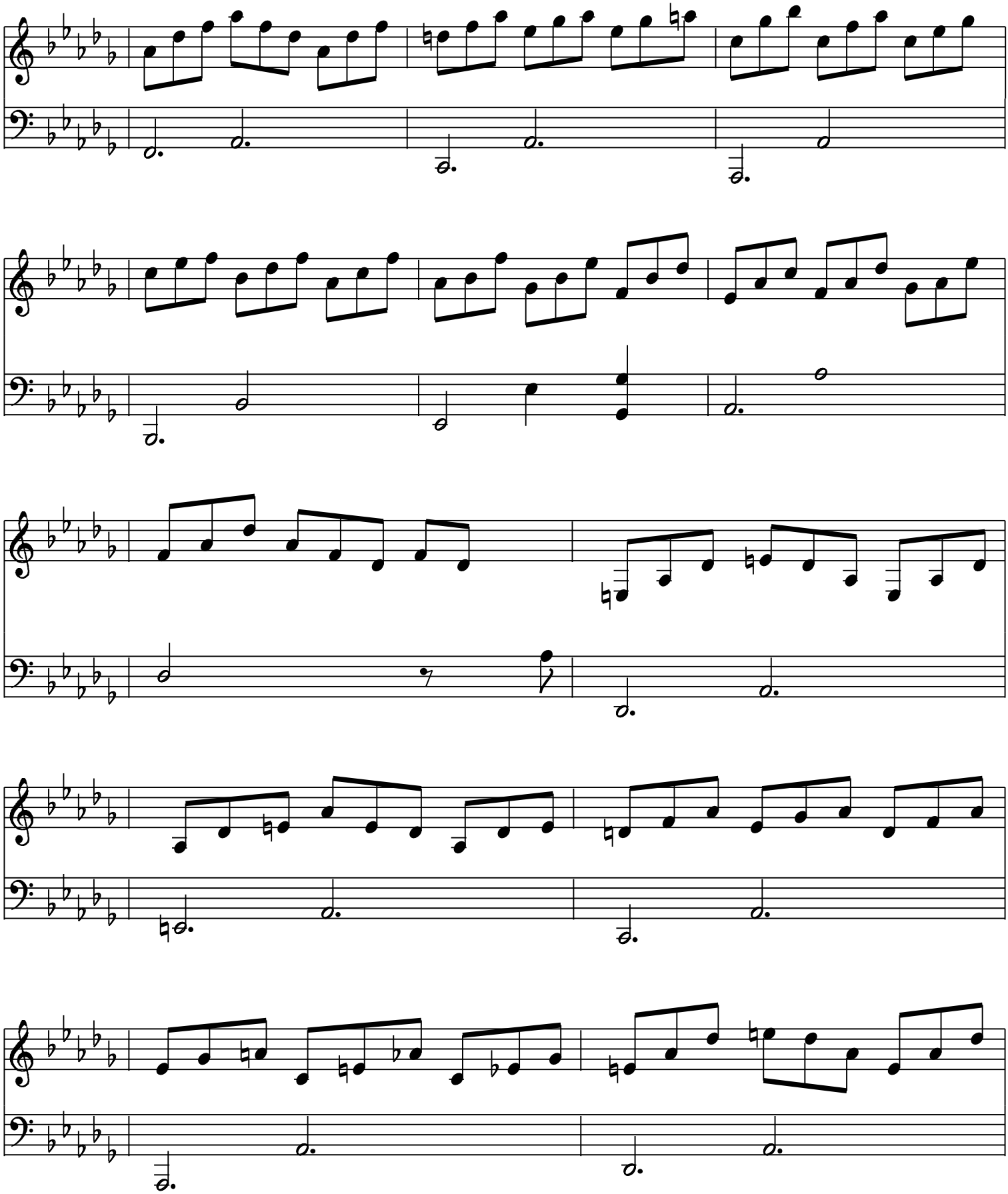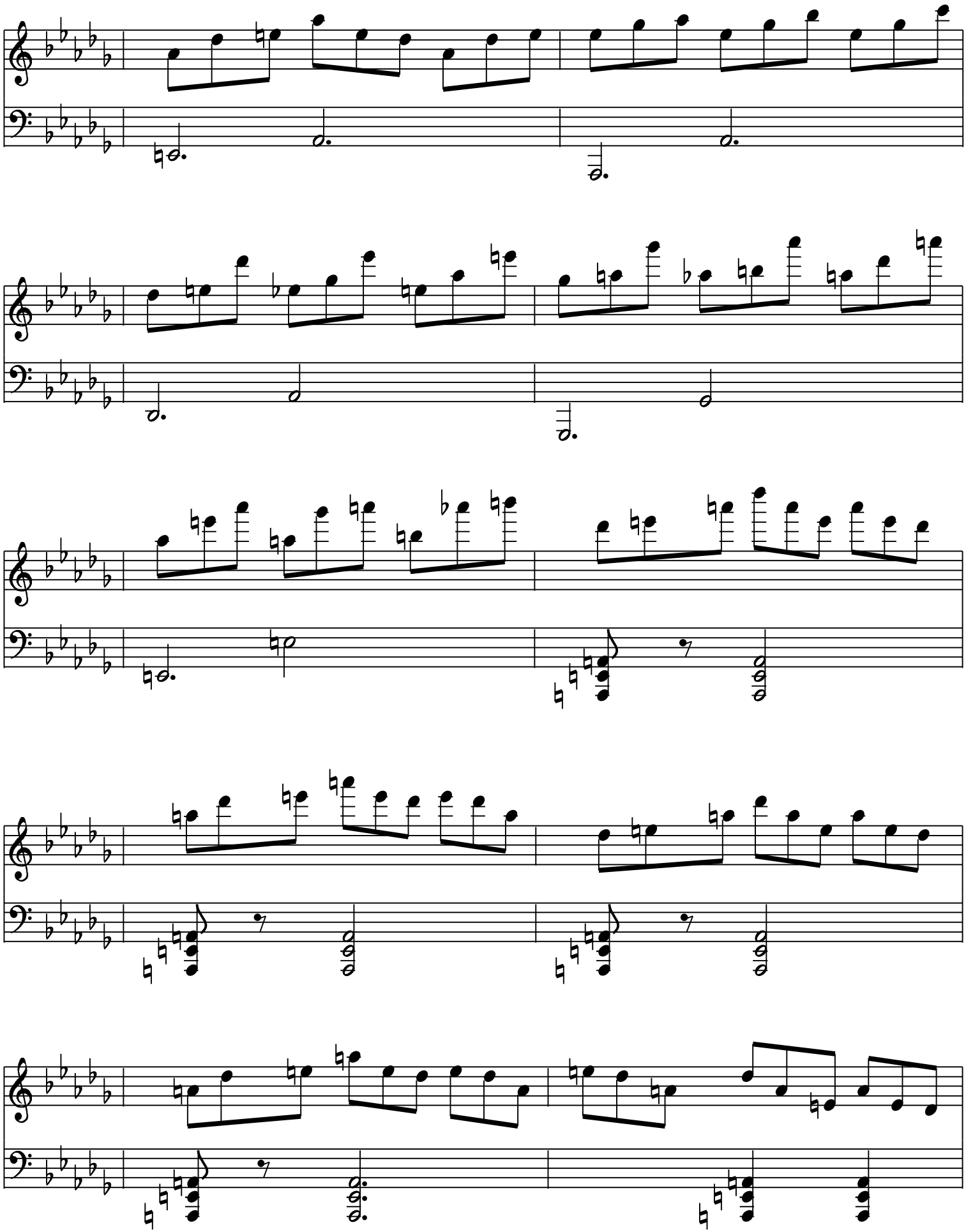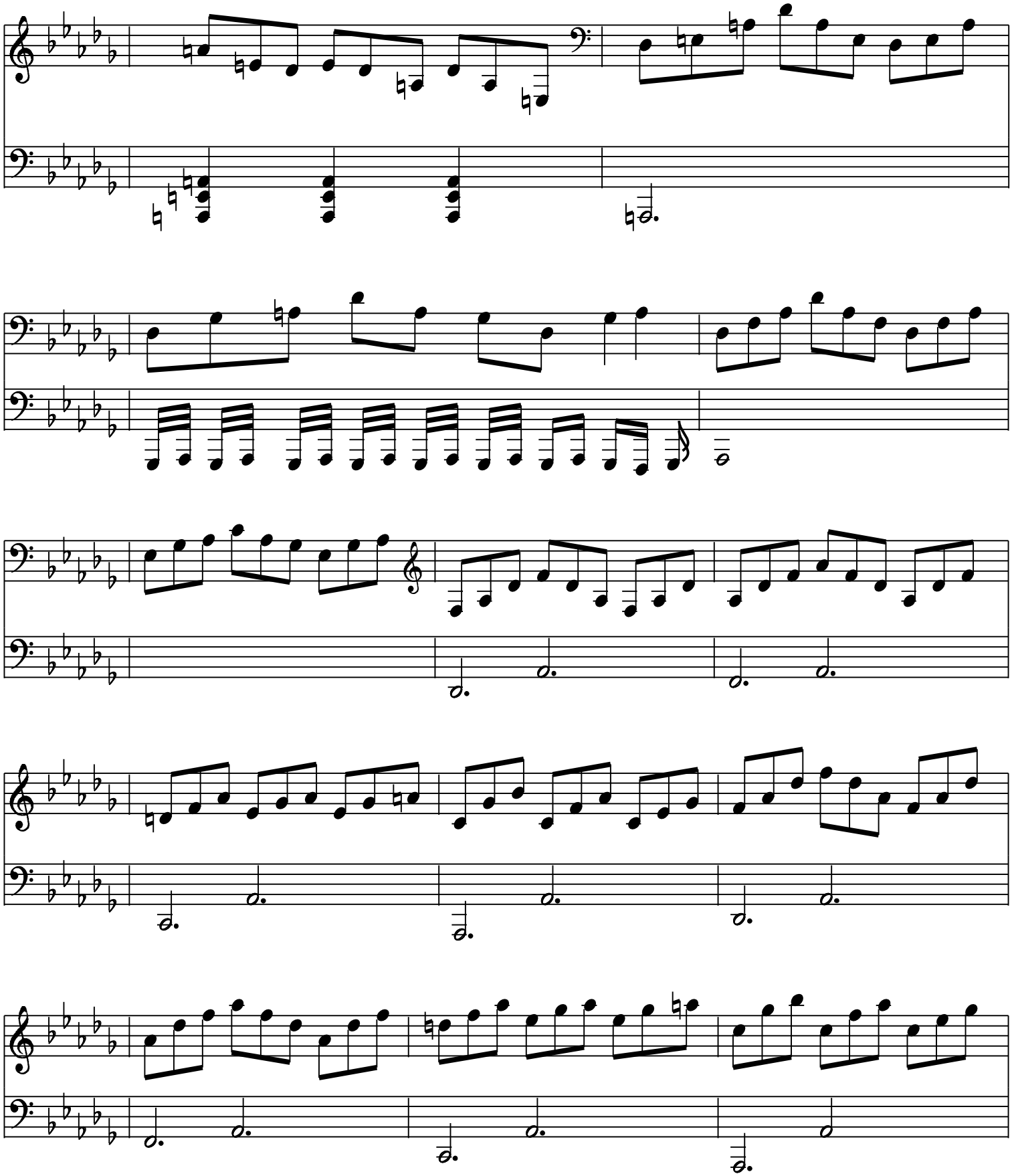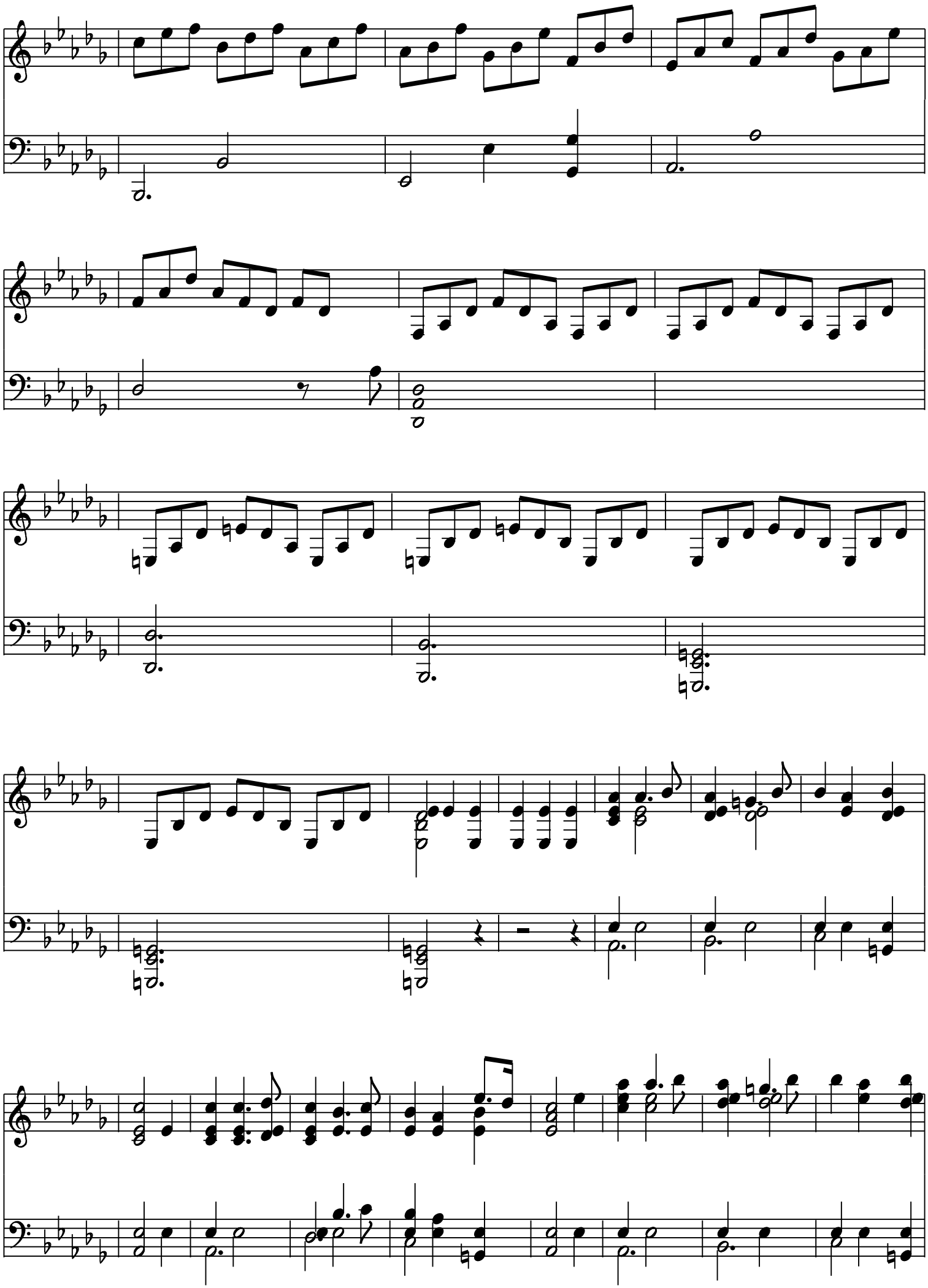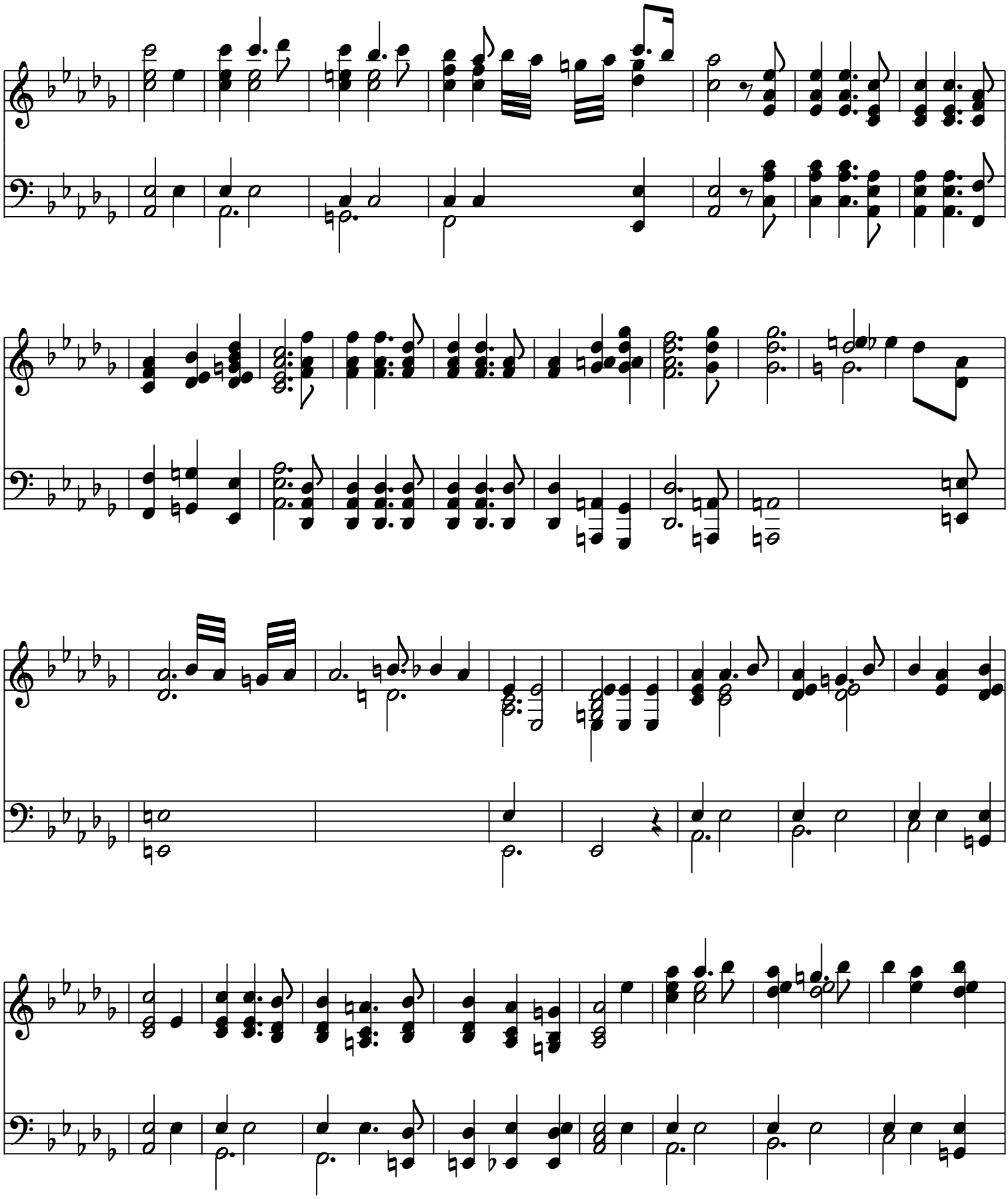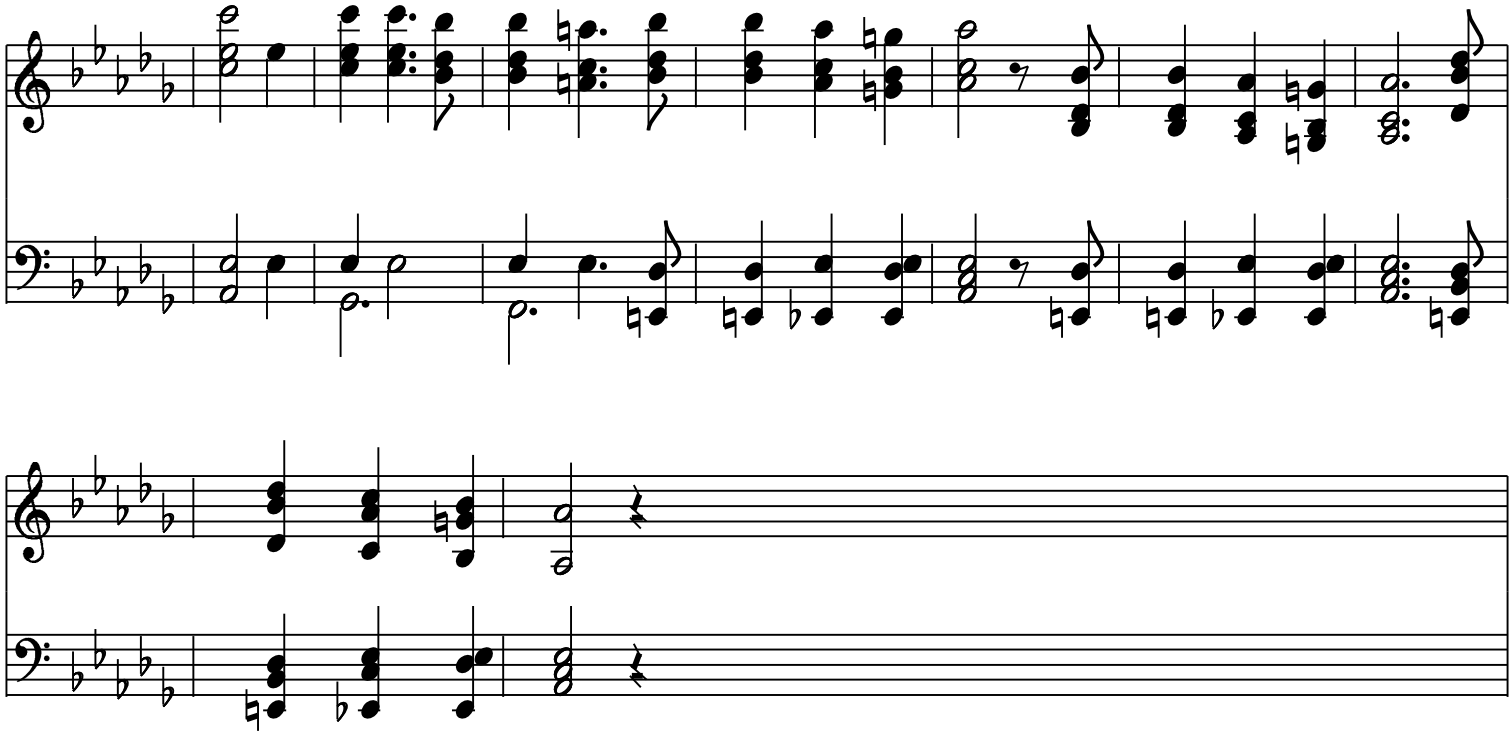Schubert - Impromptus Op90 n°2