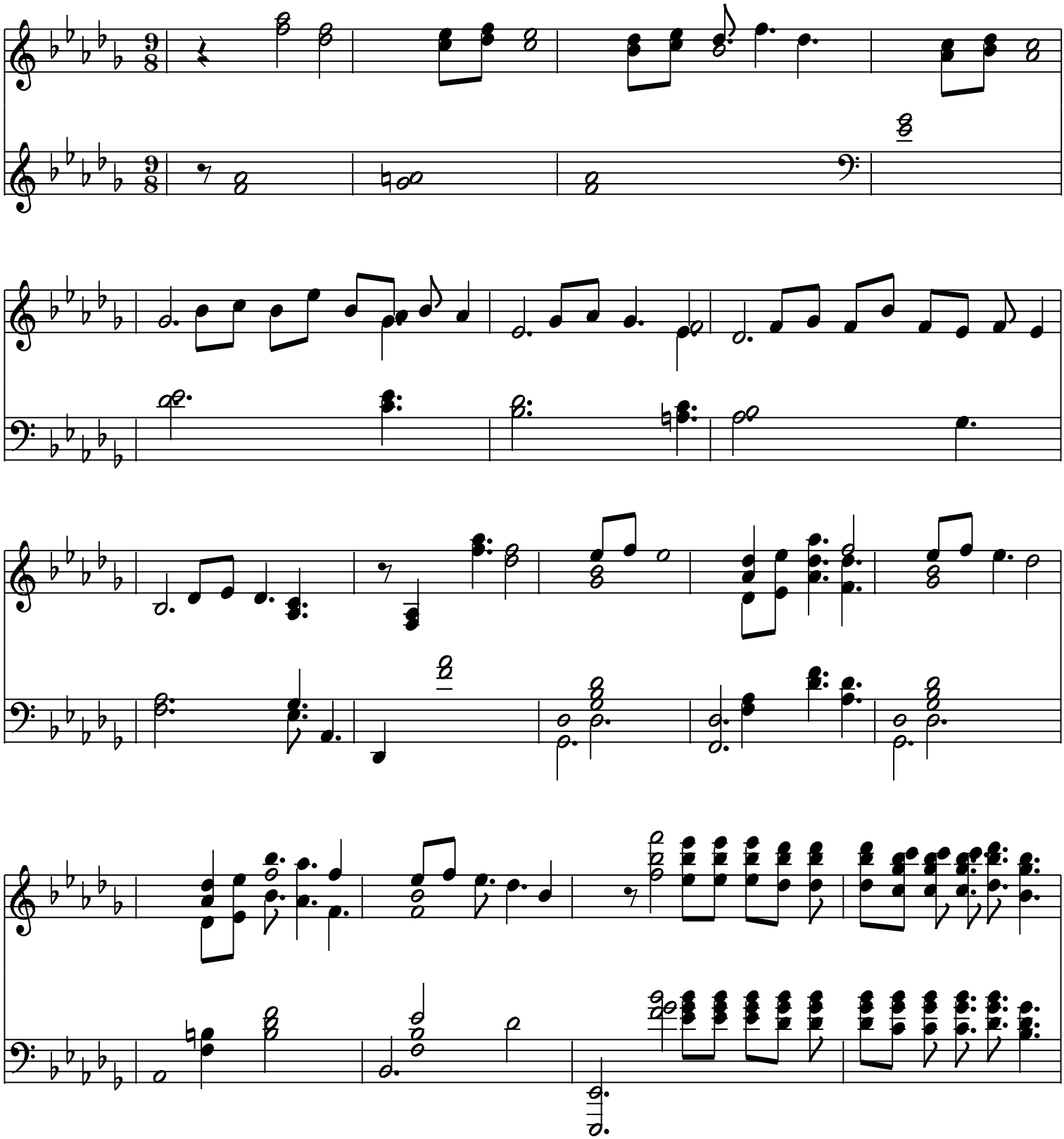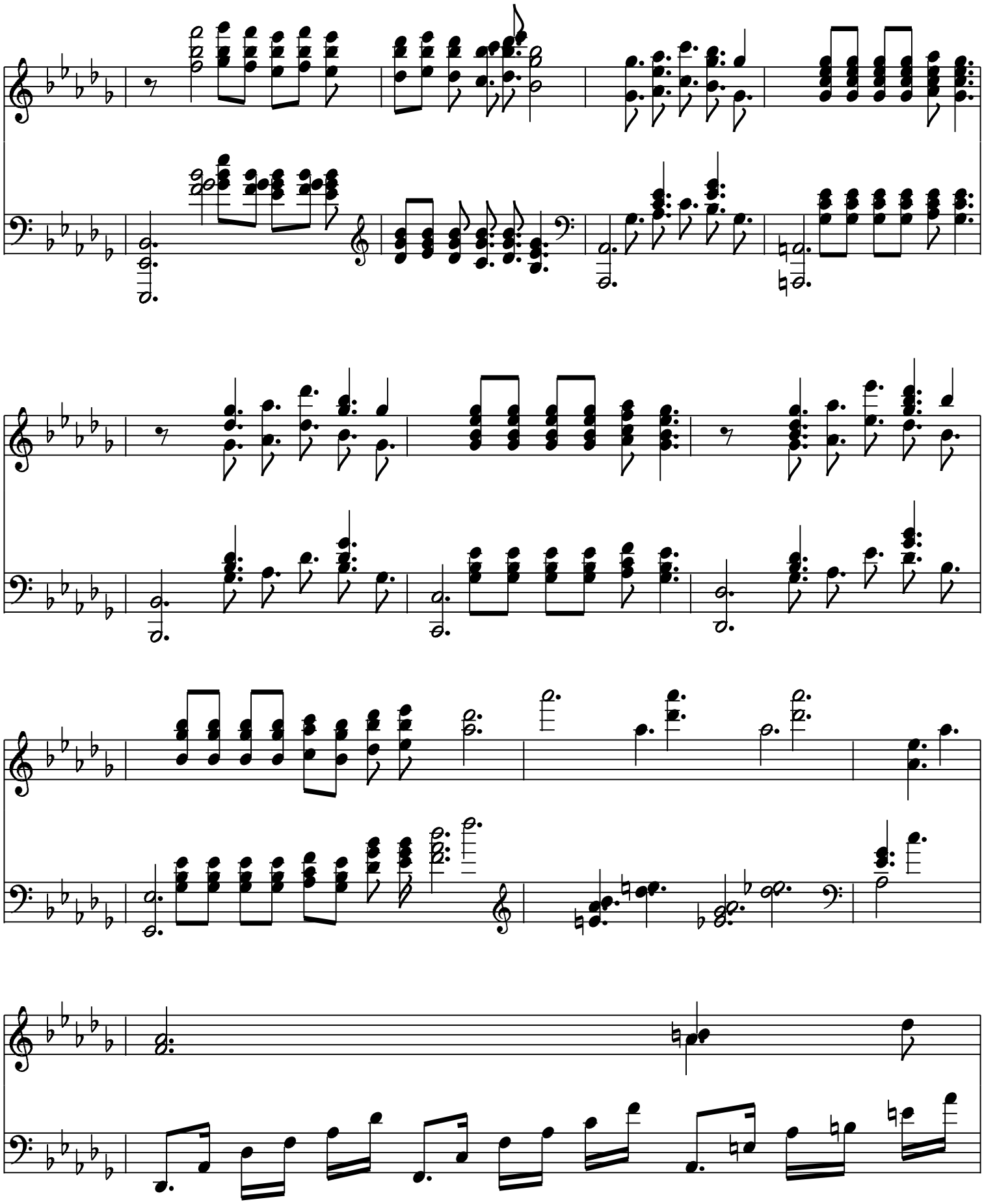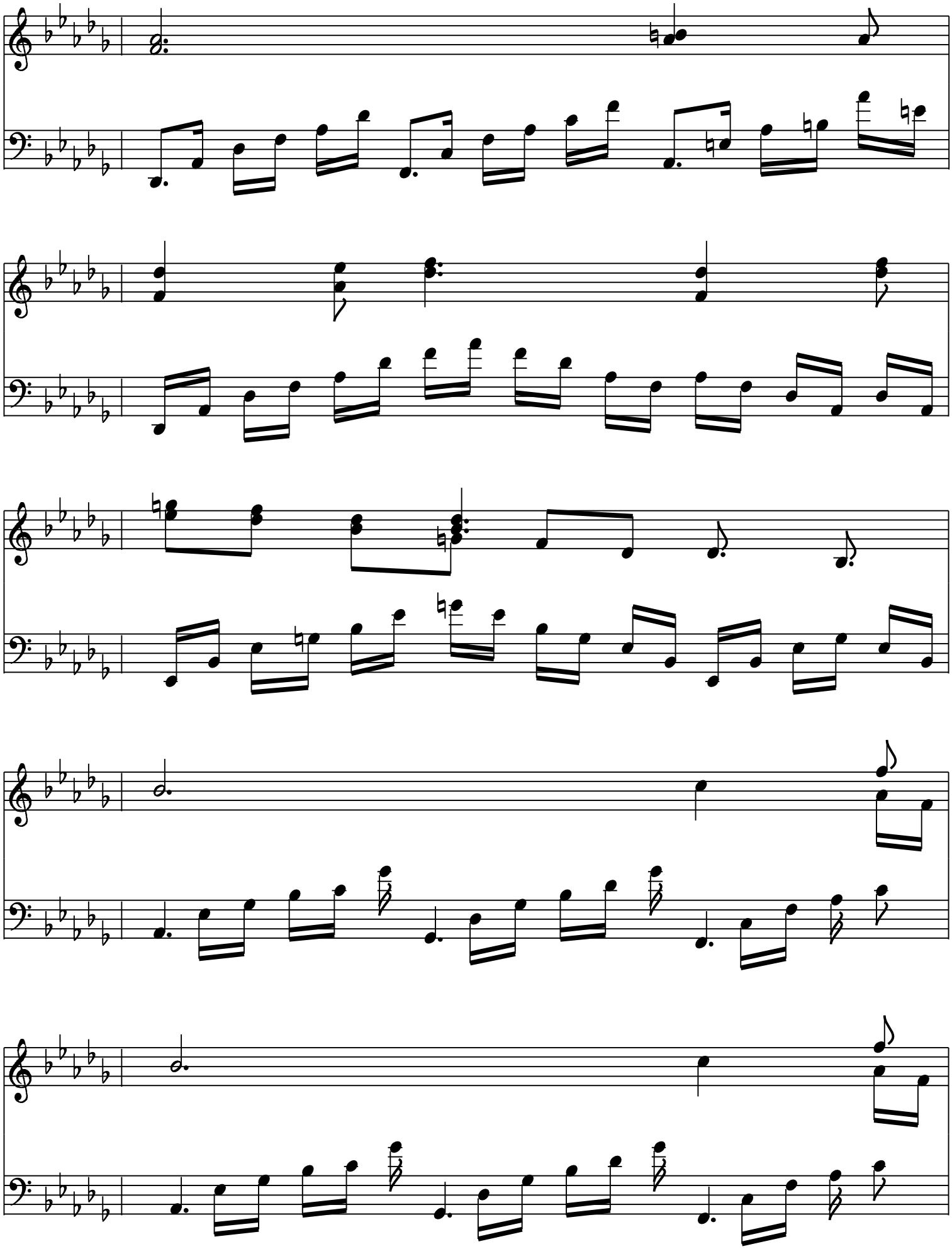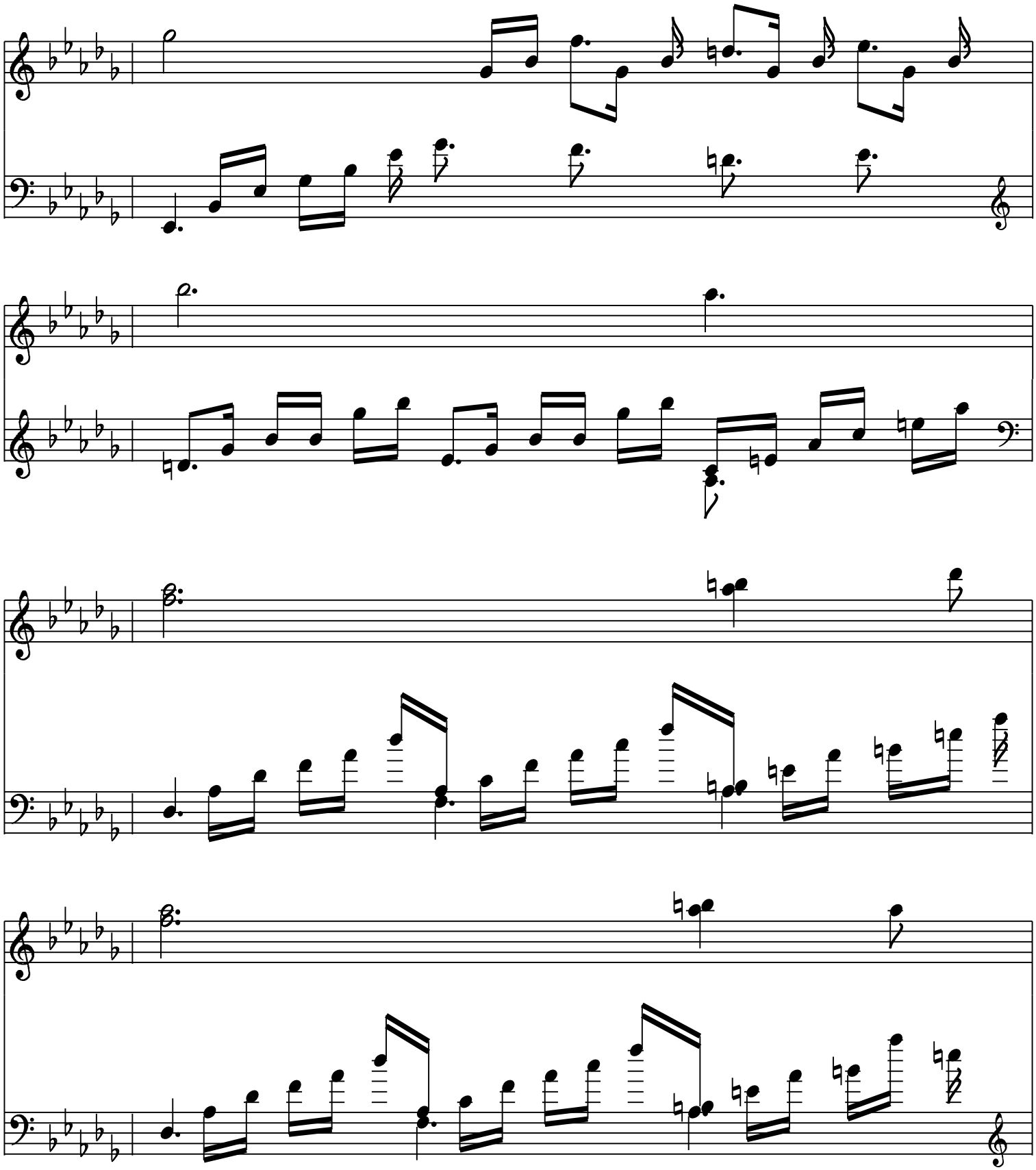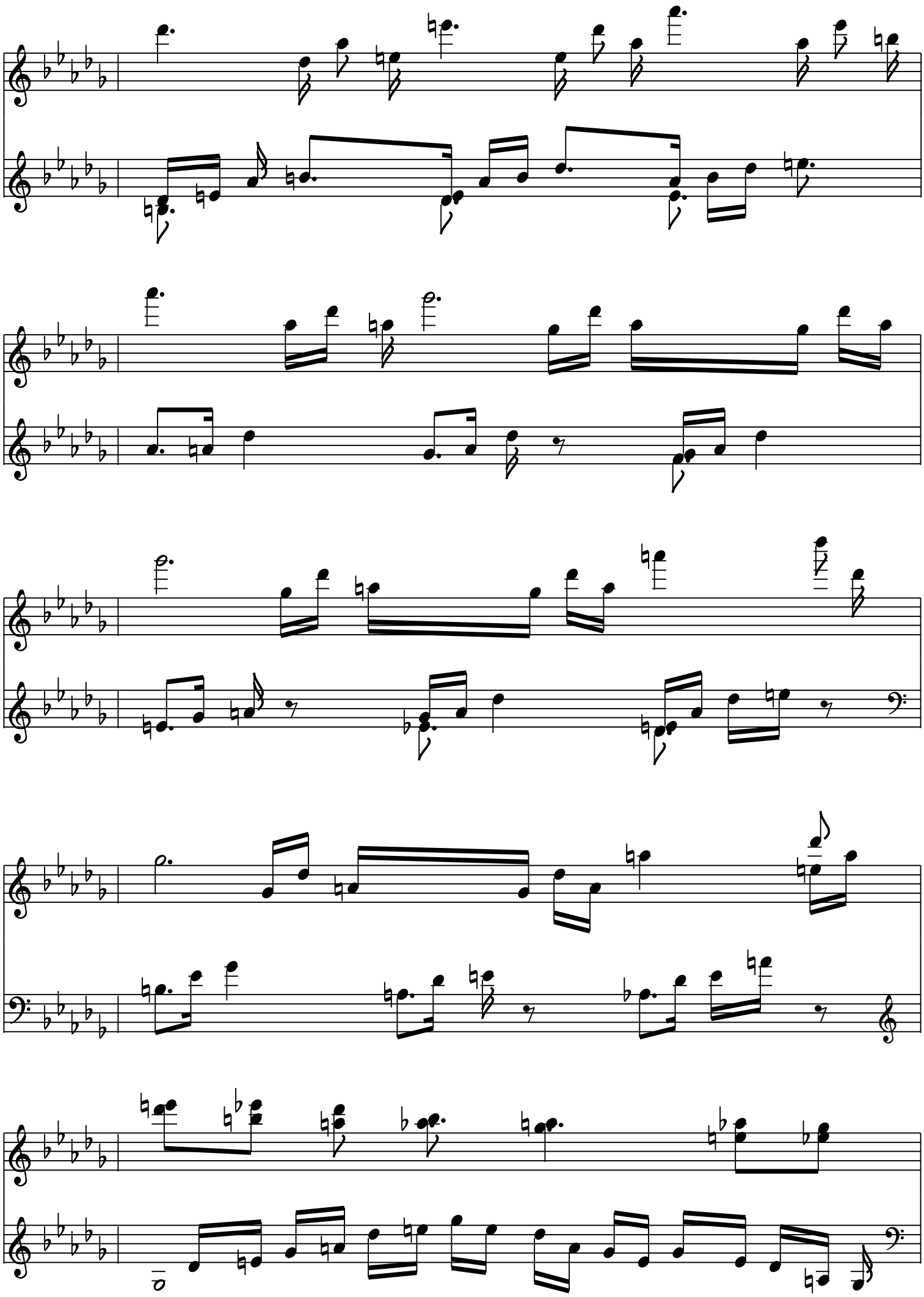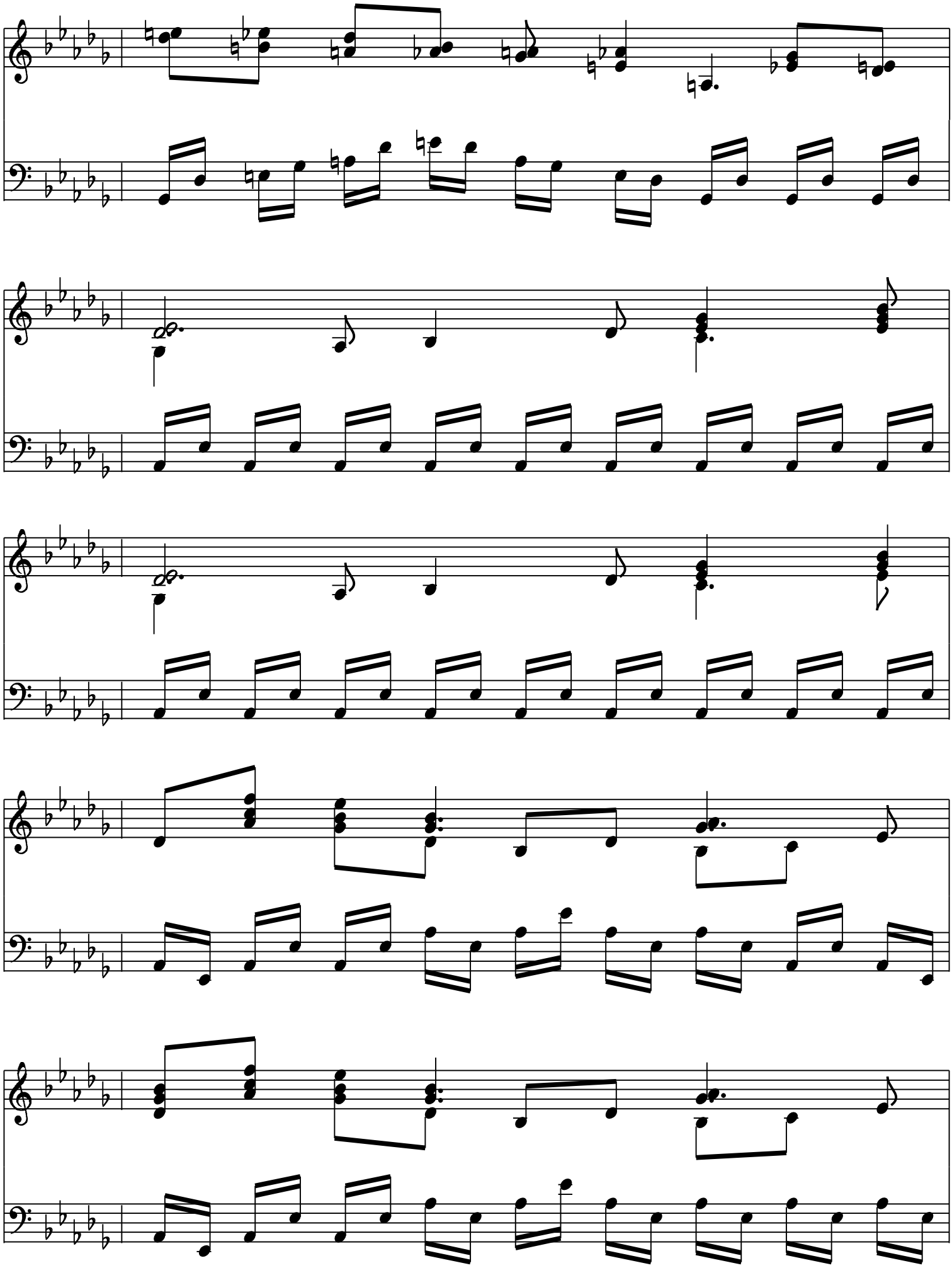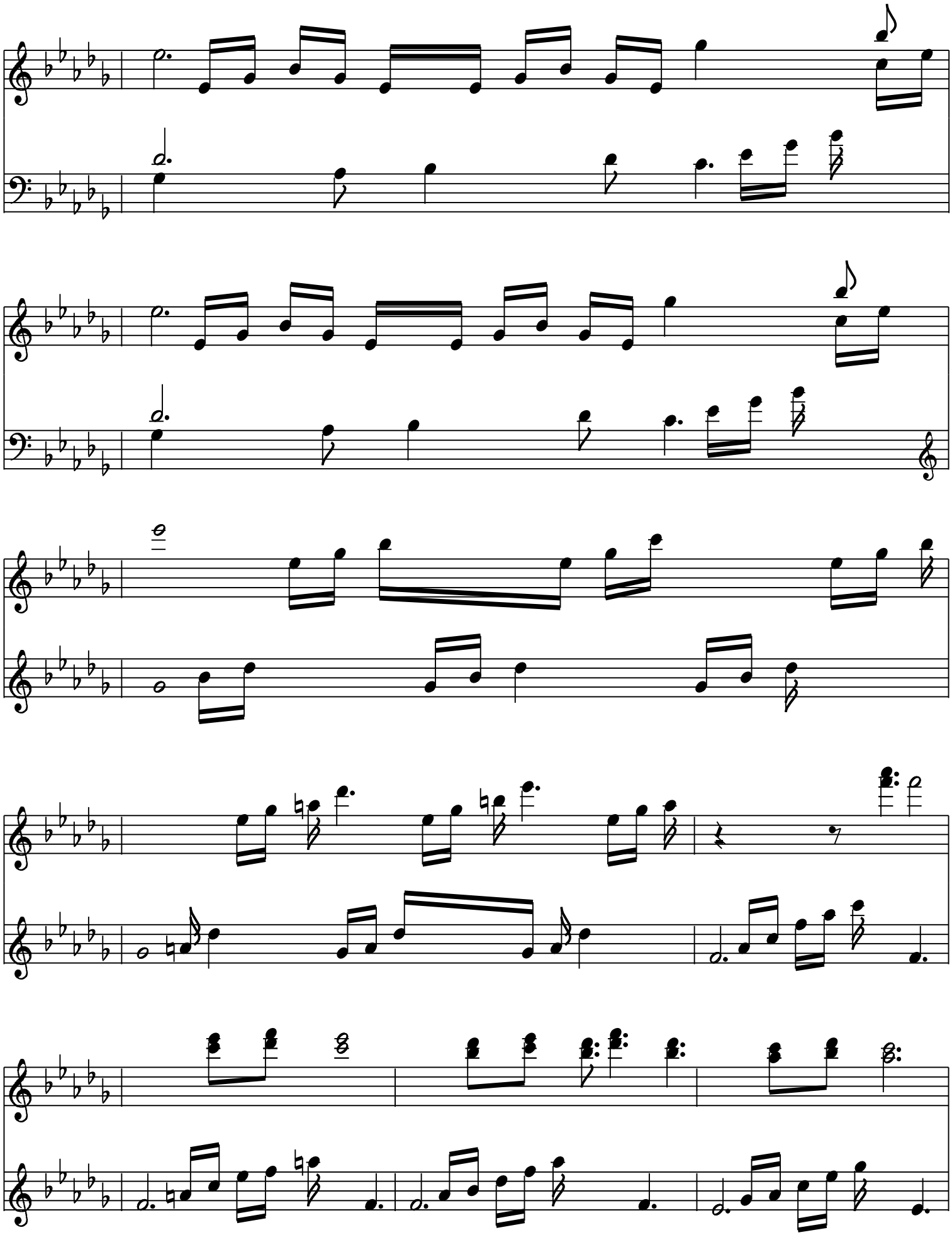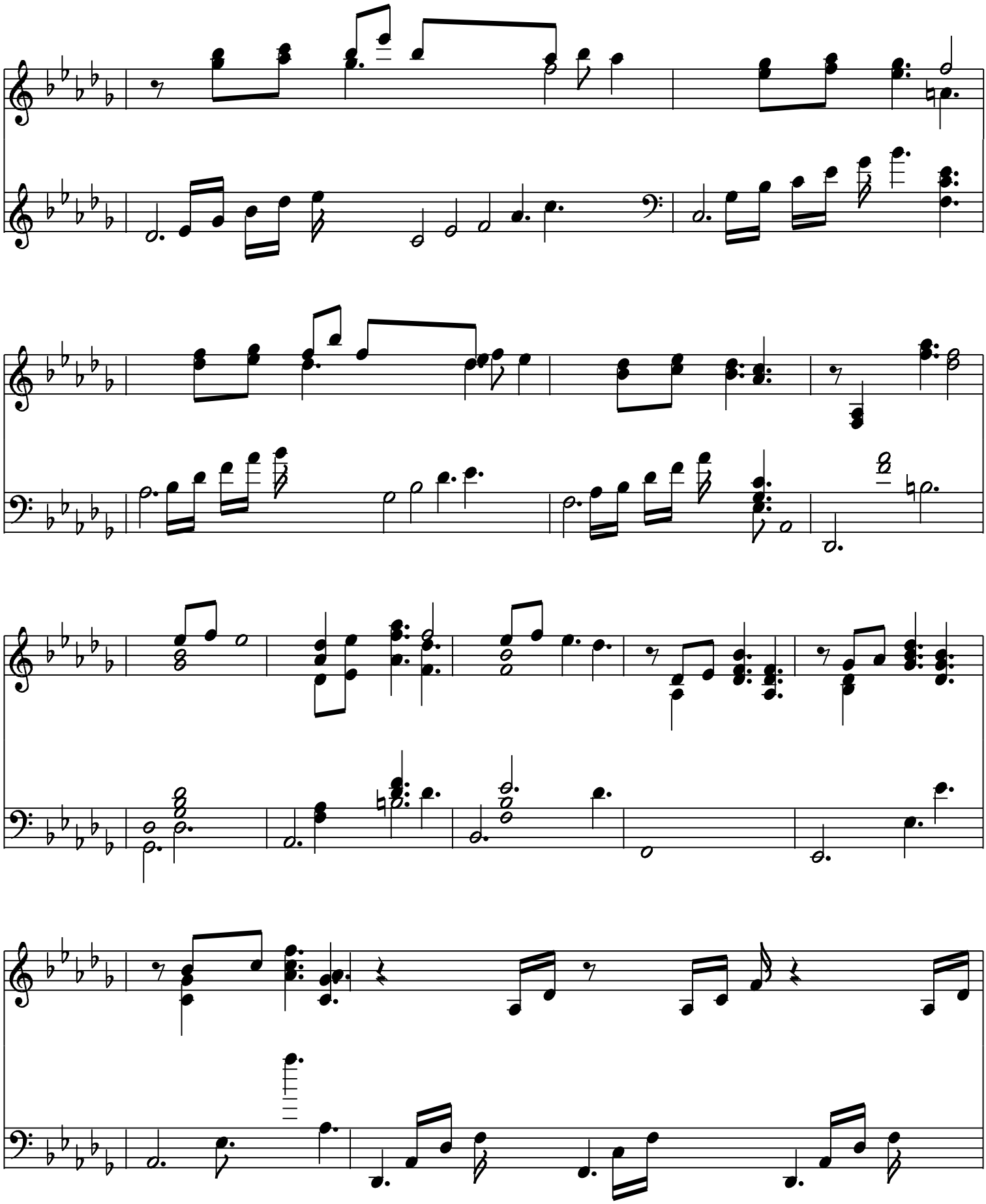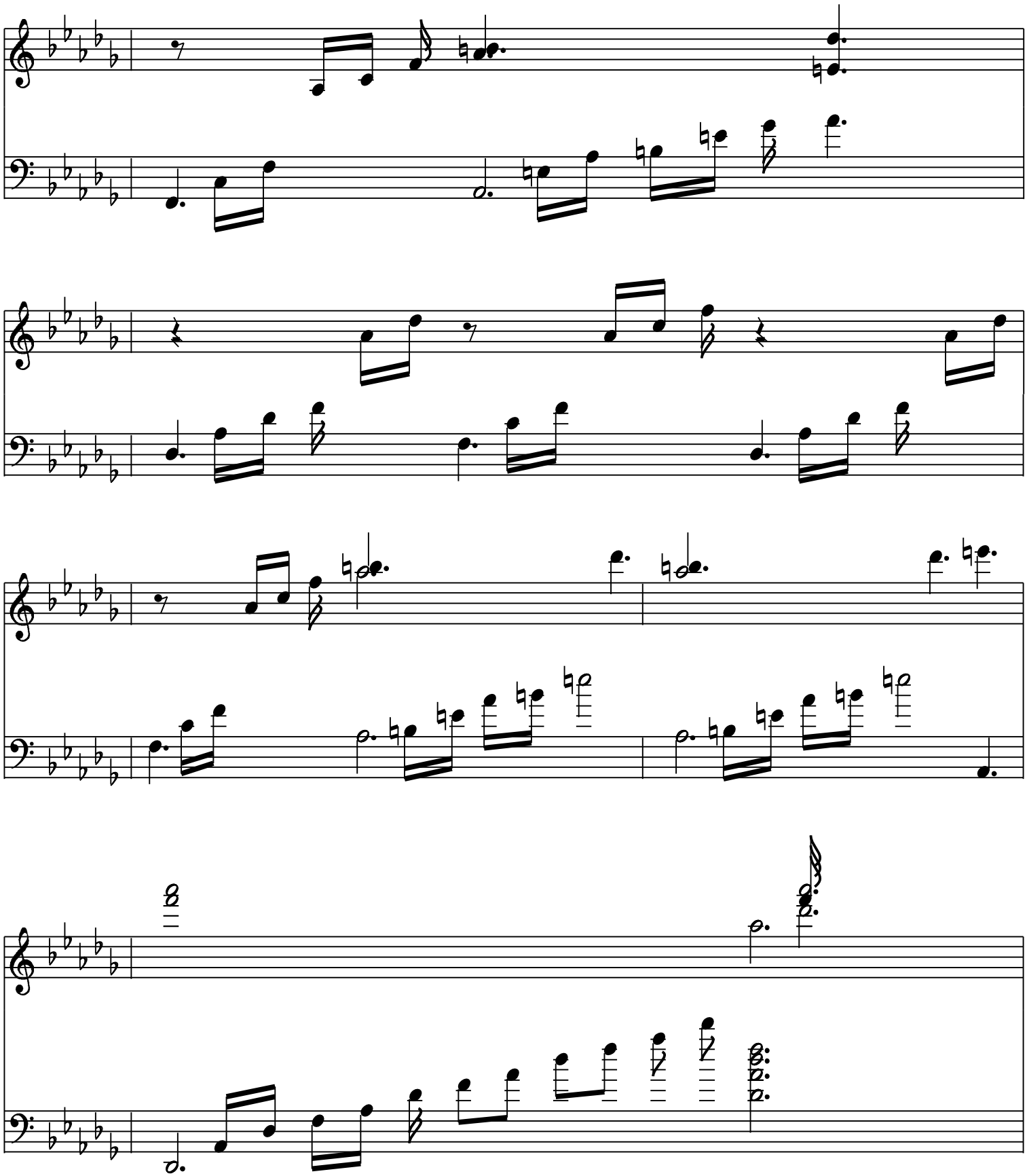Debussy - Clair de Lune