

Chopin - Nocturne Op27 n°2

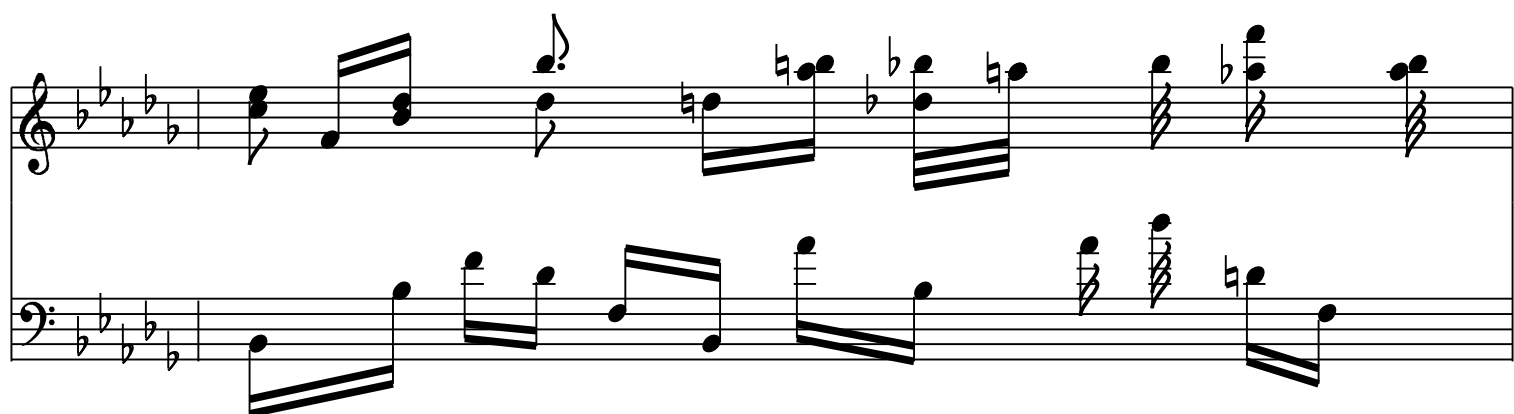

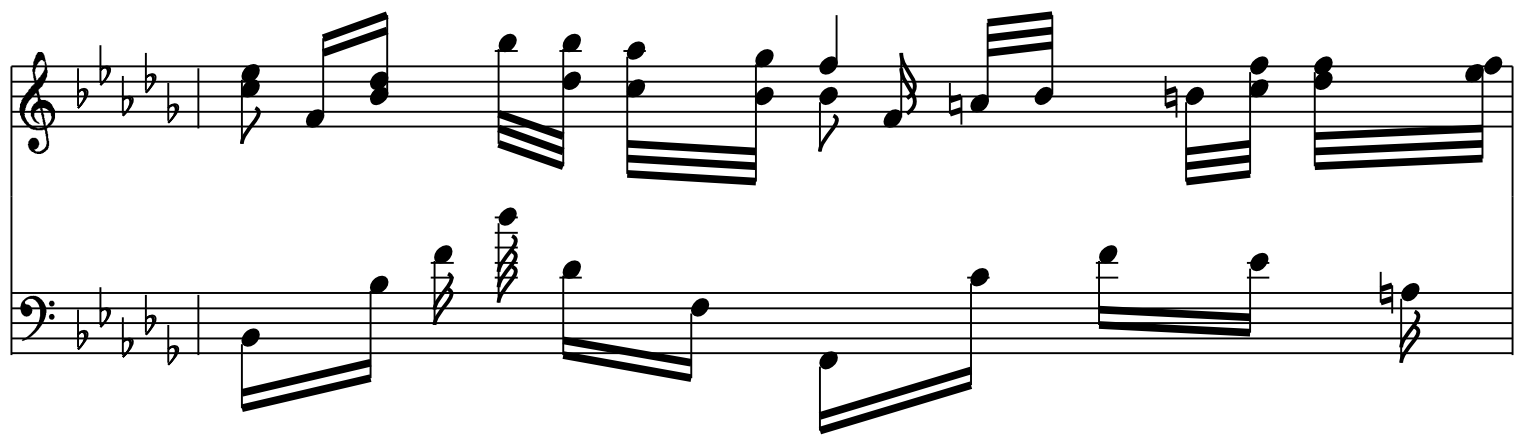
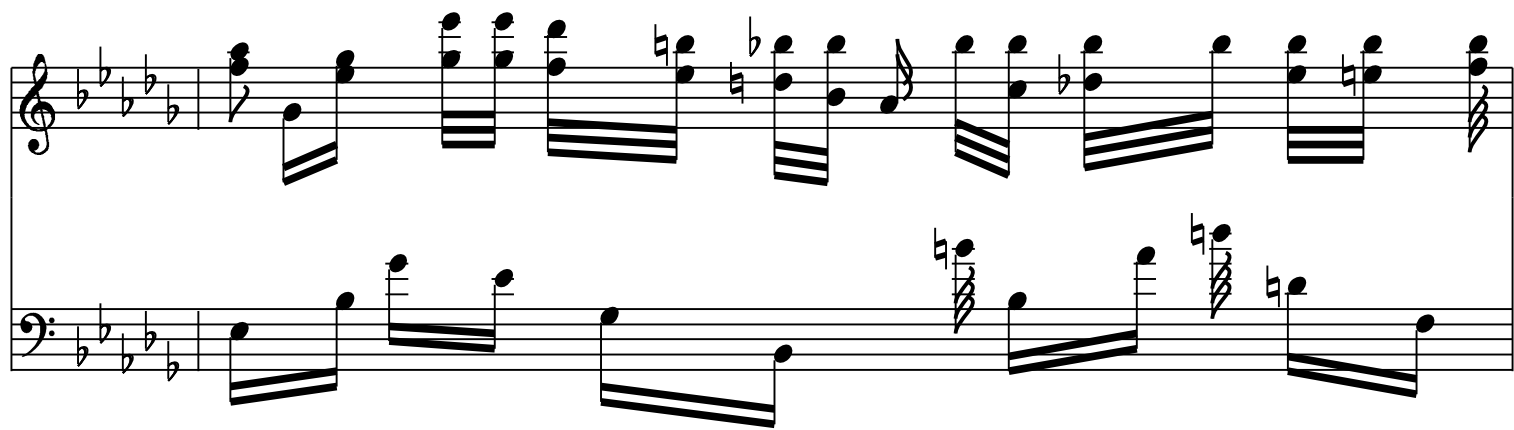

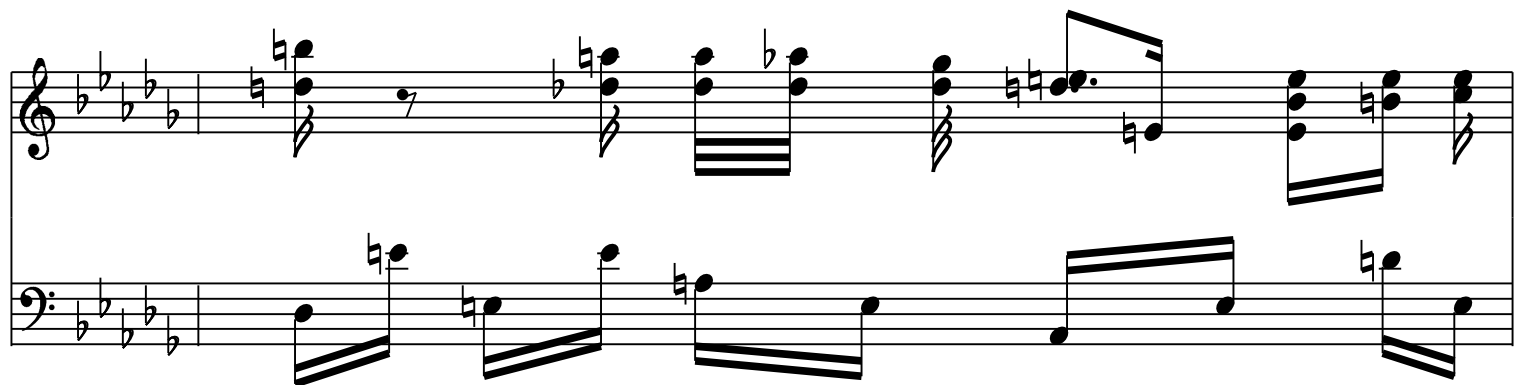
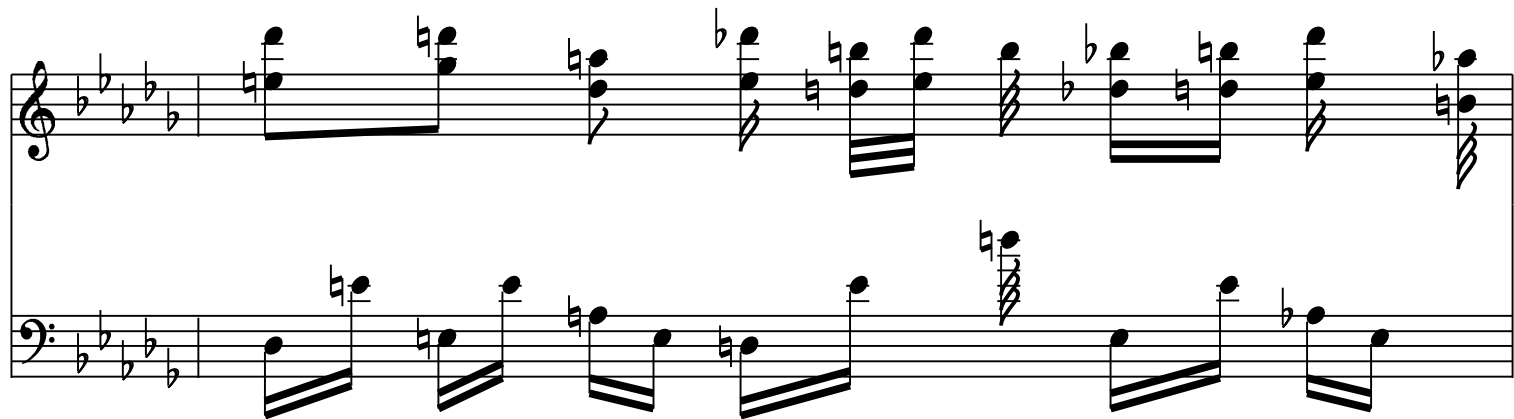

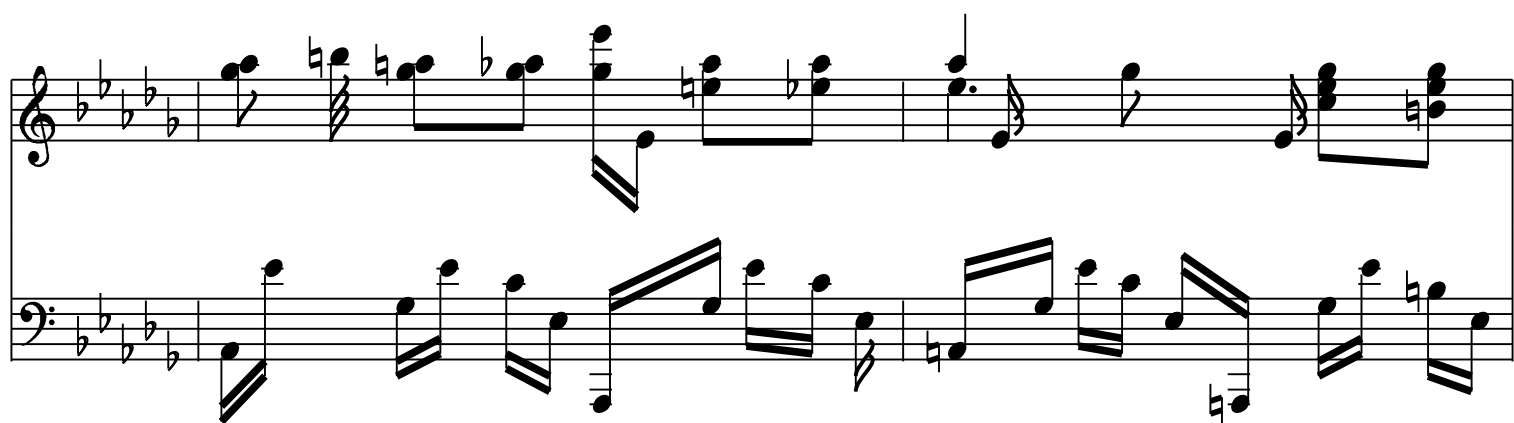
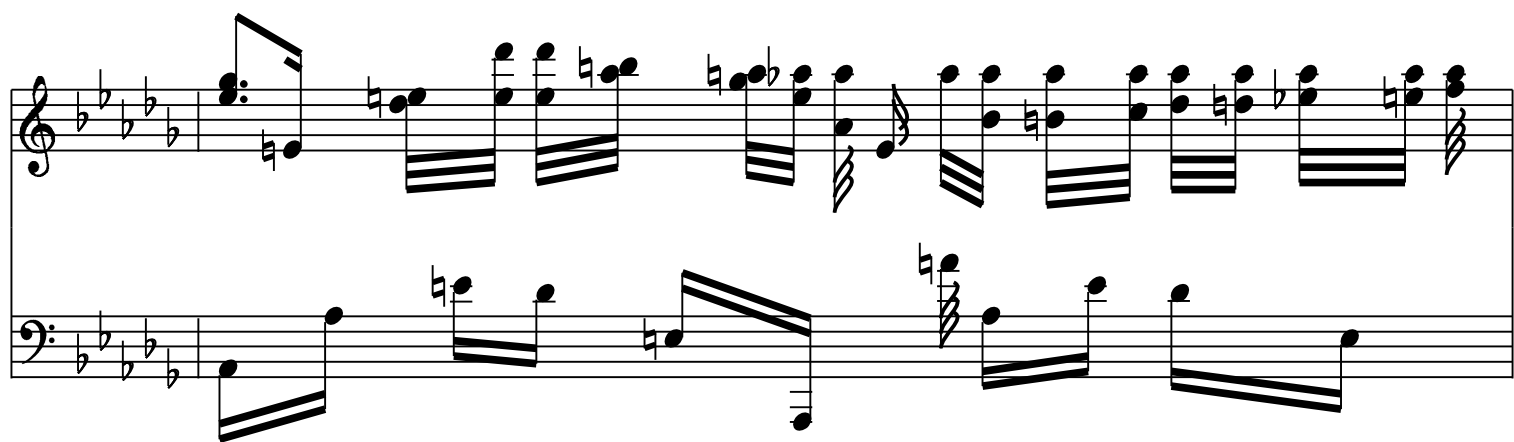
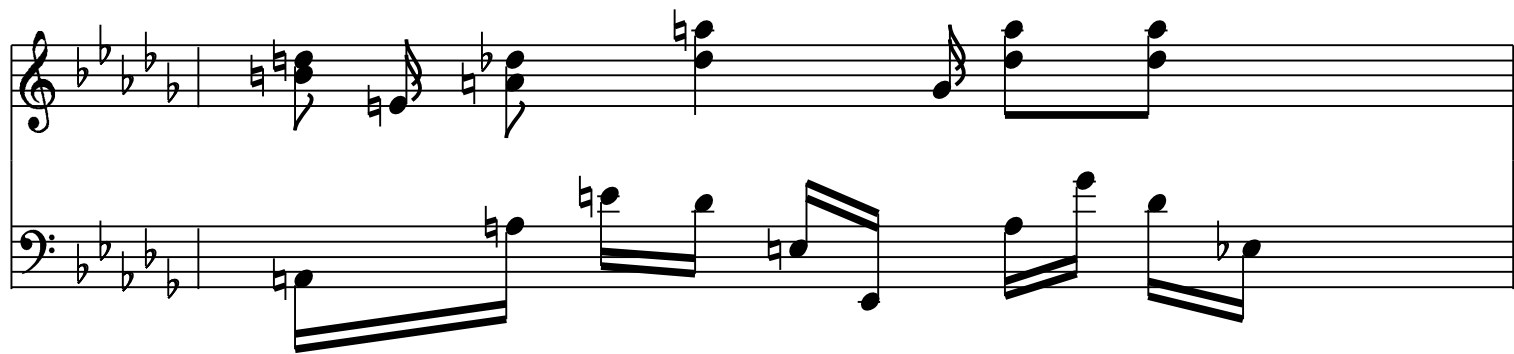

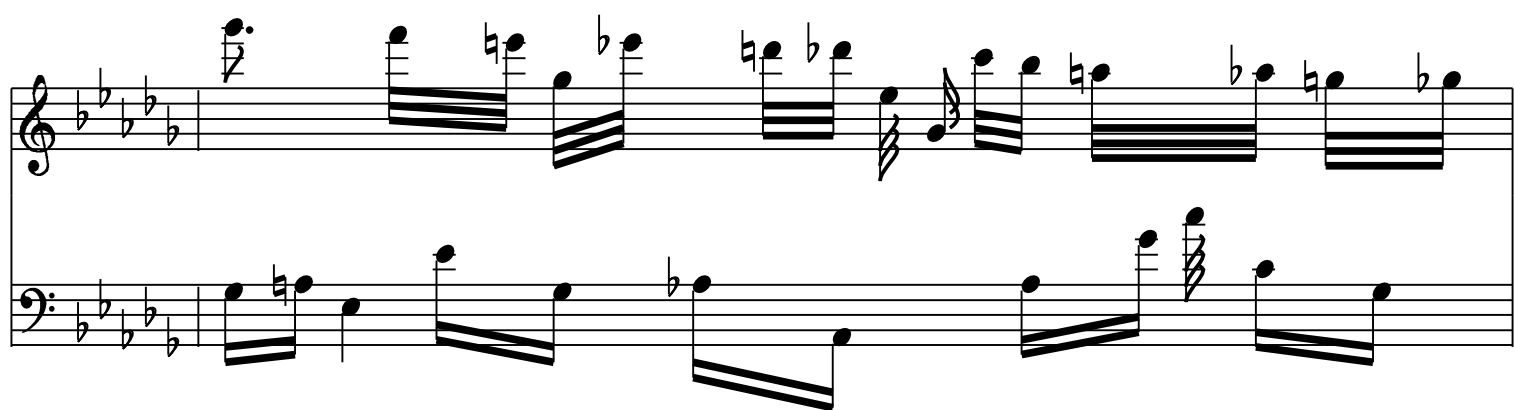
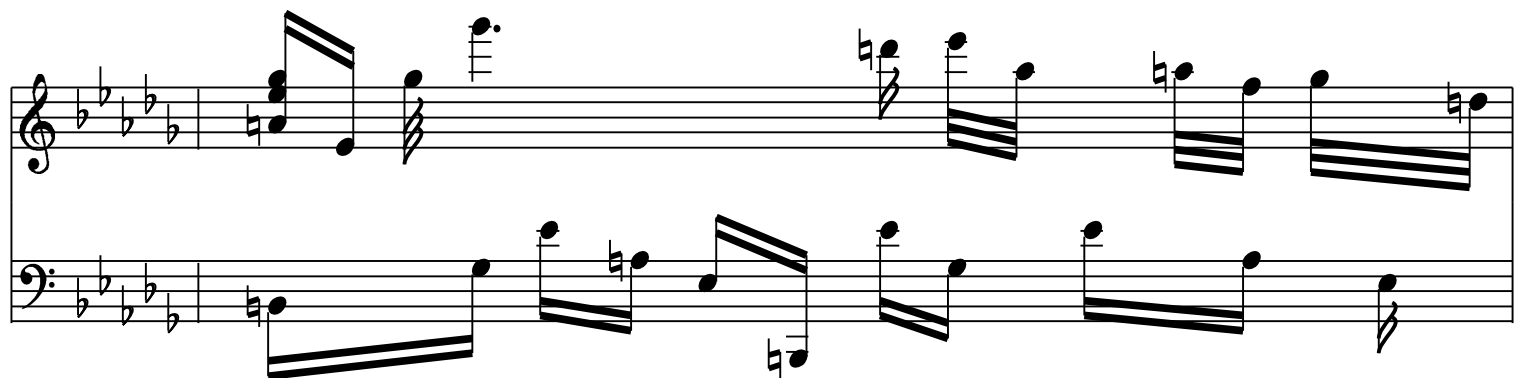

