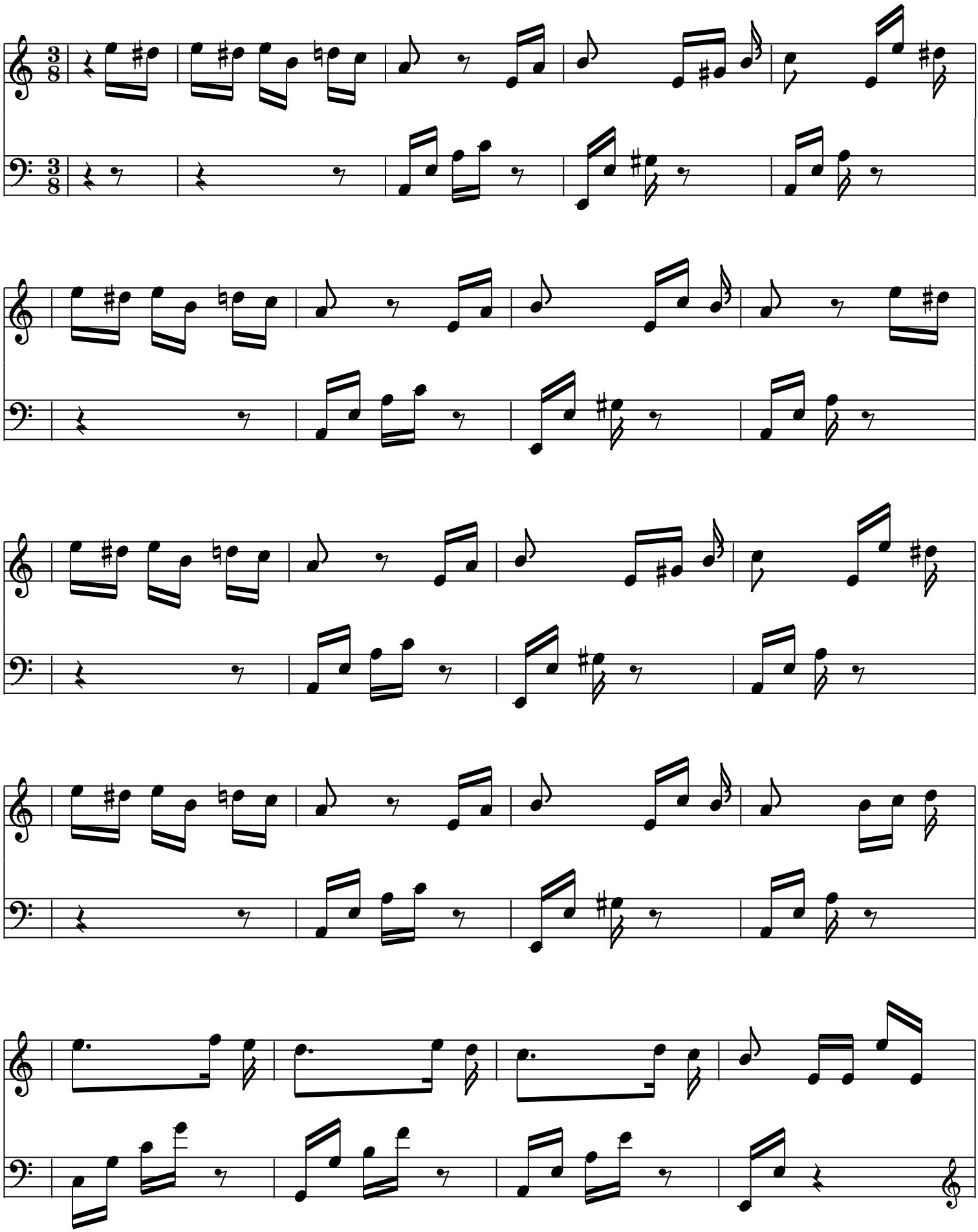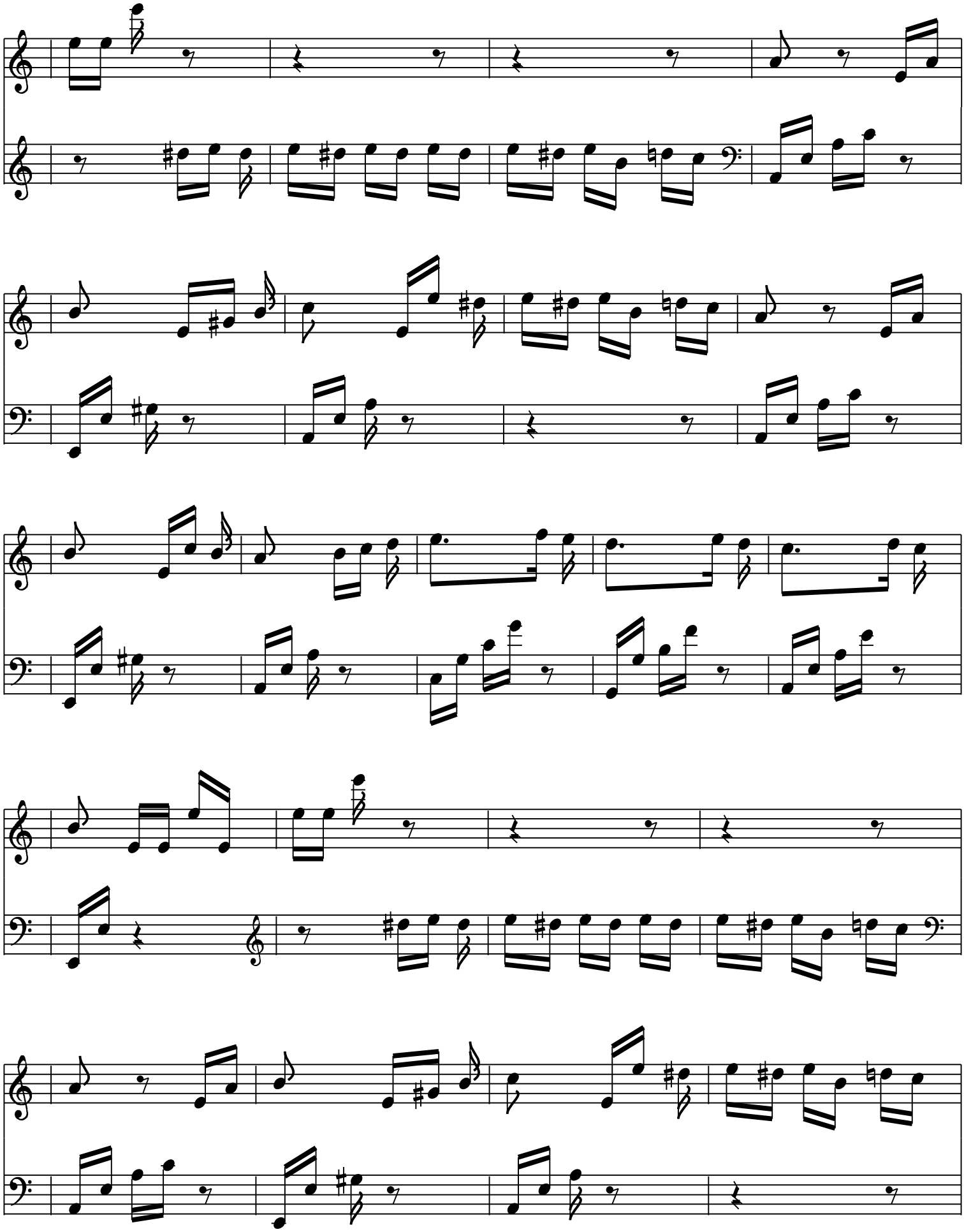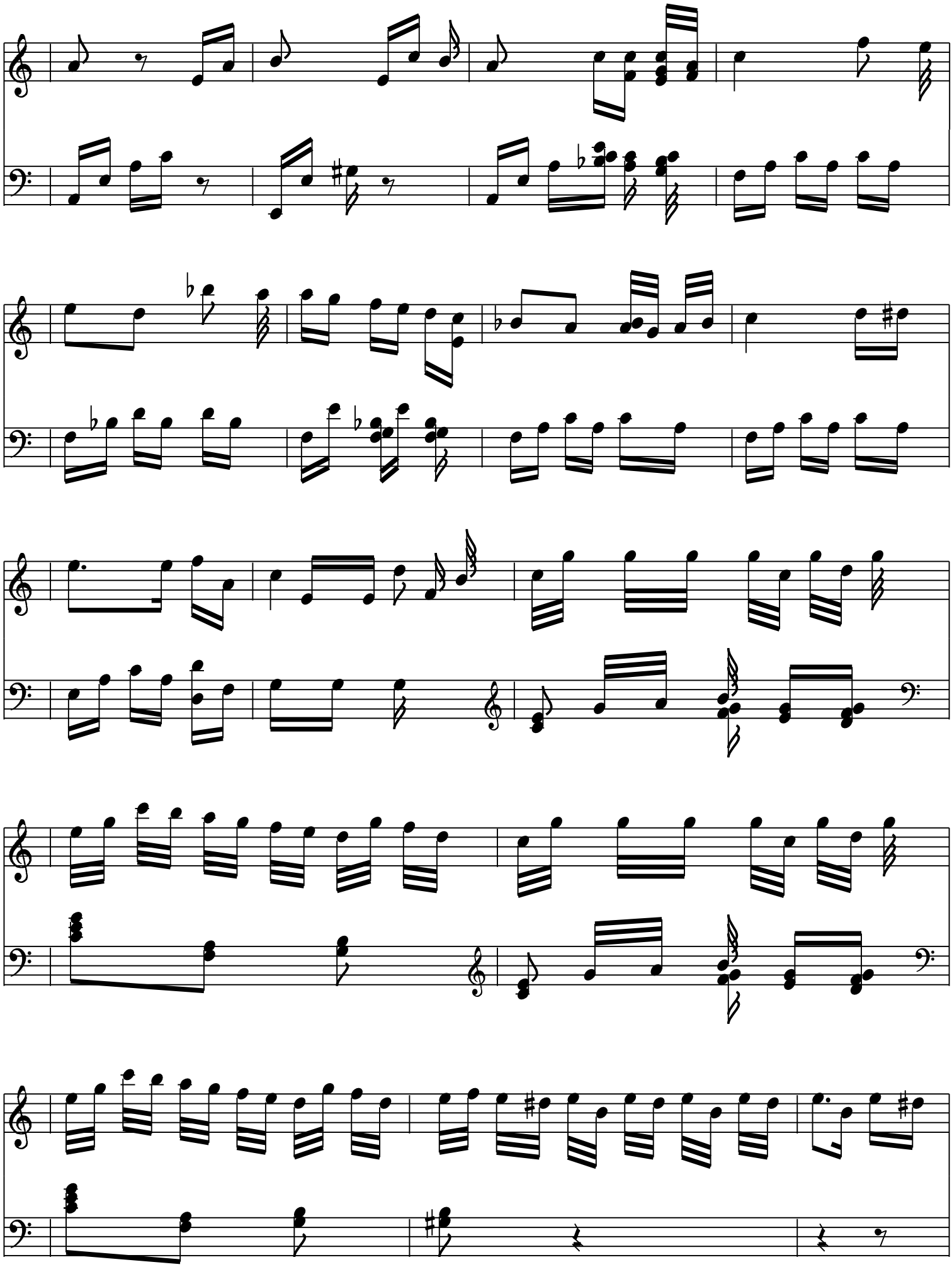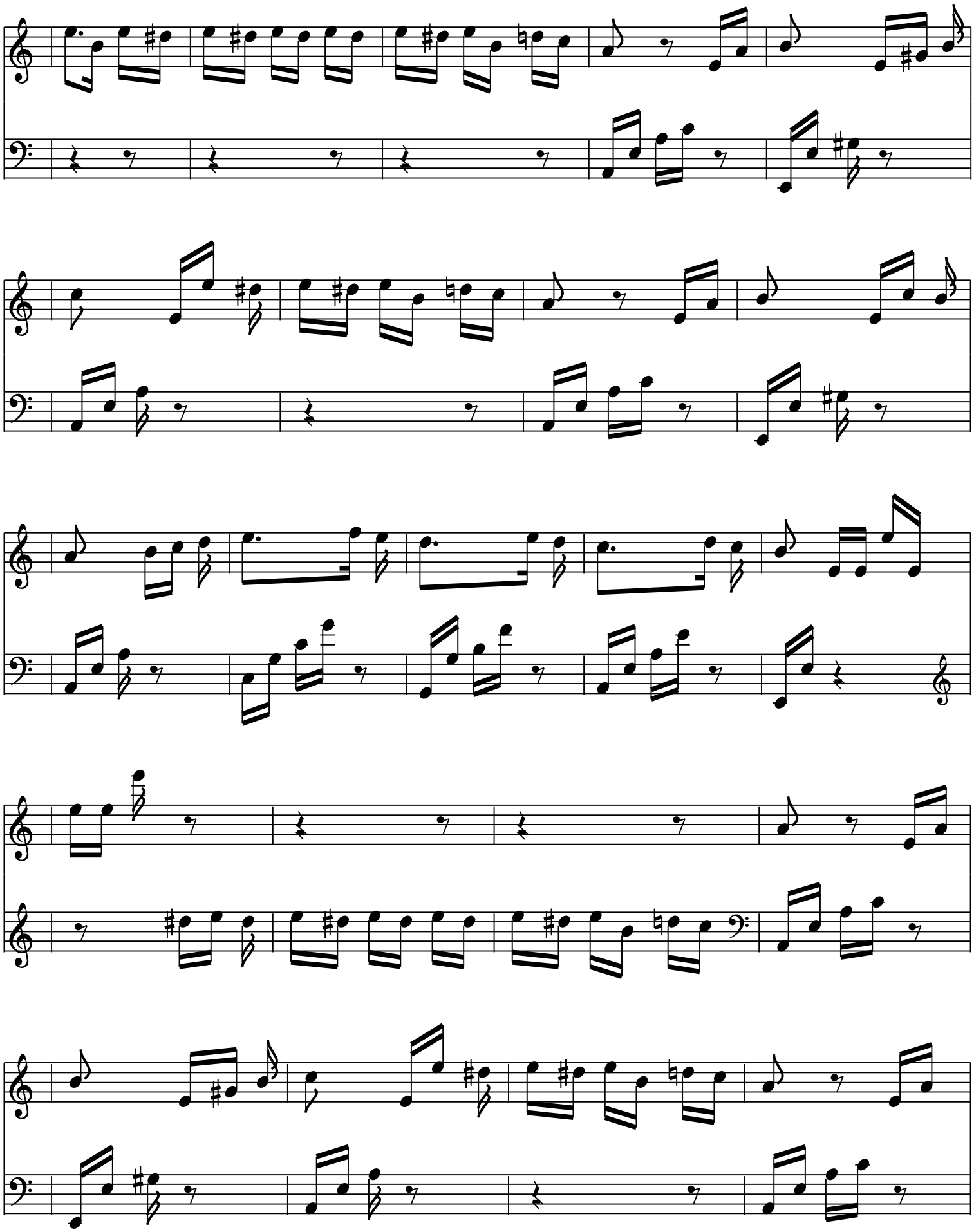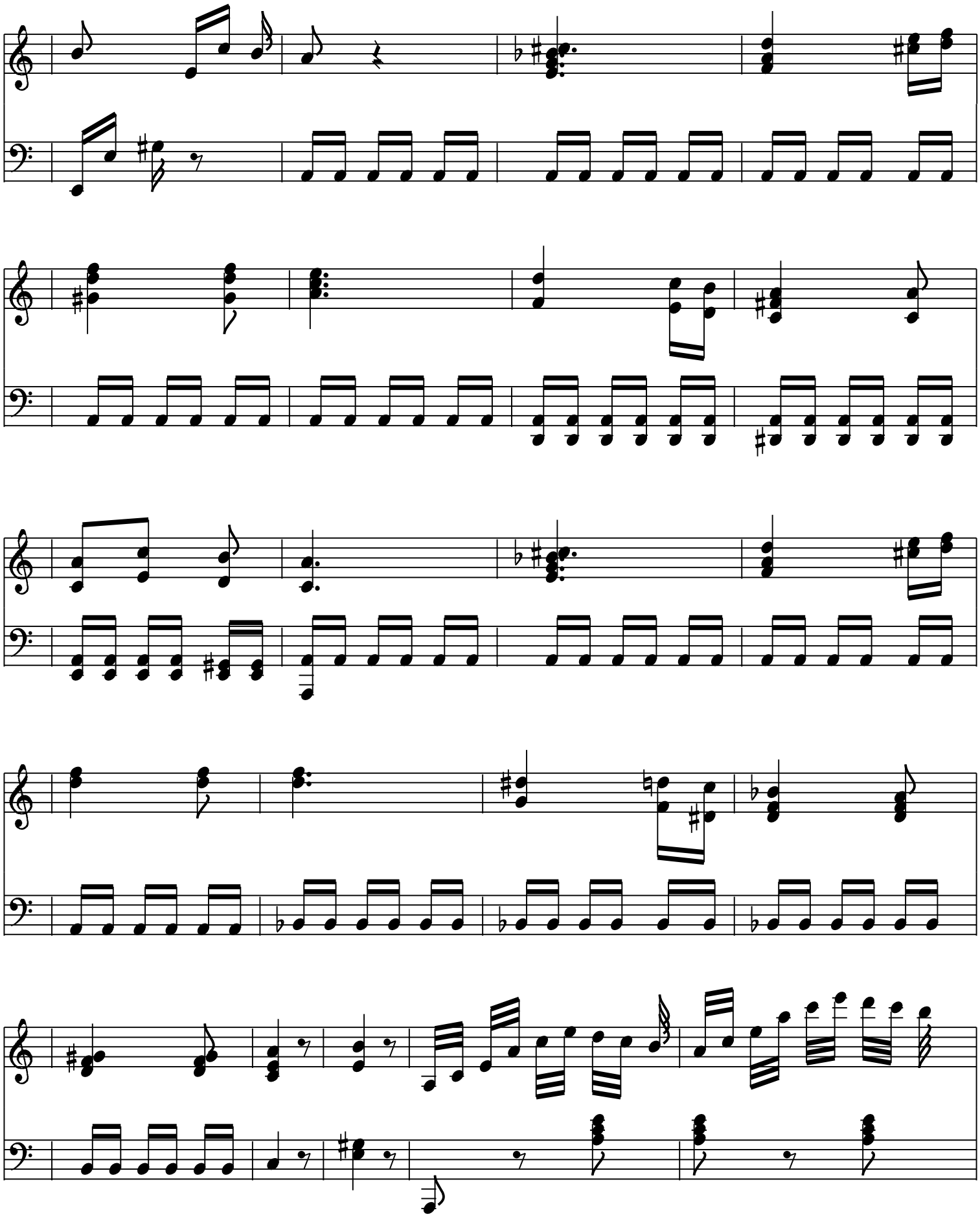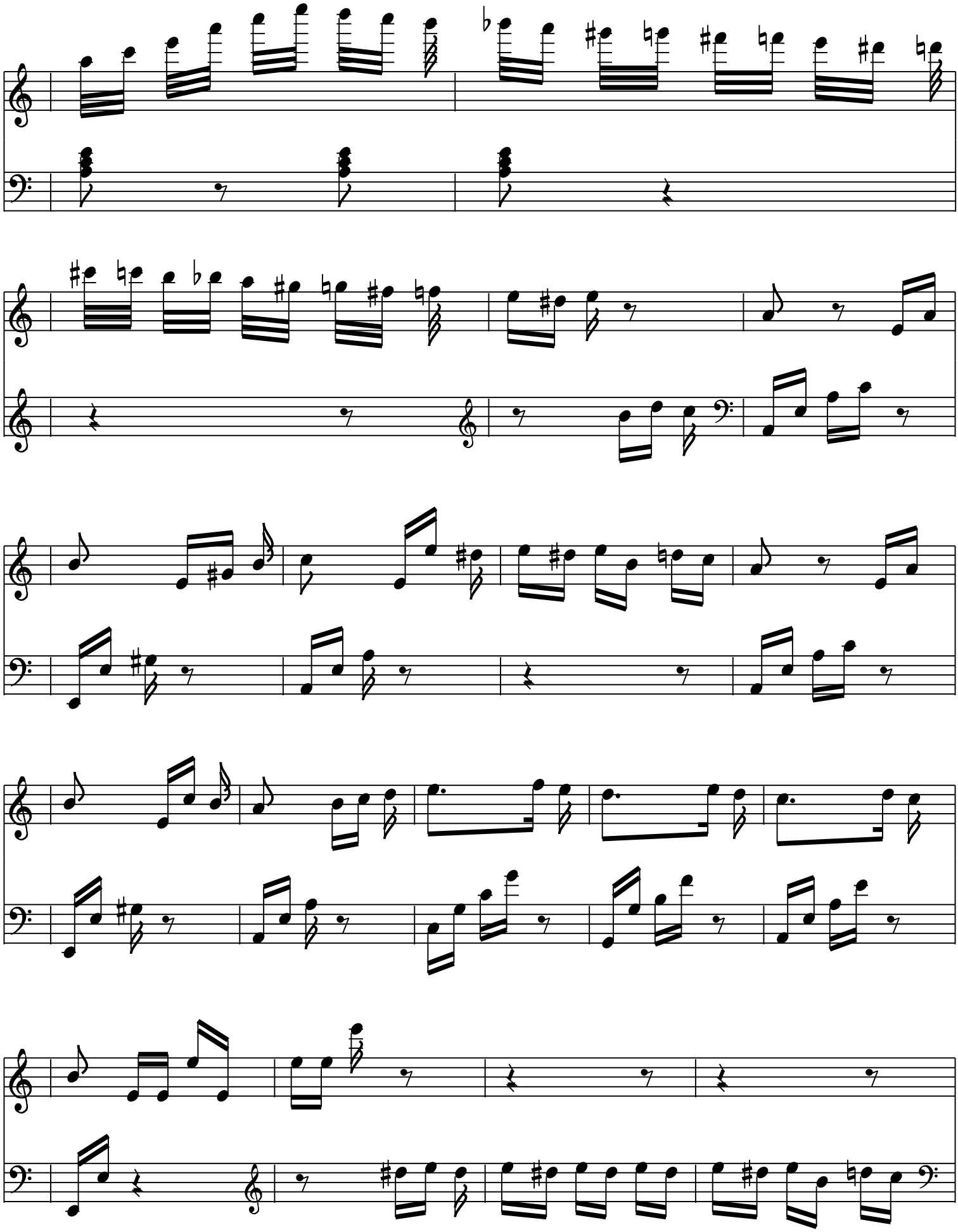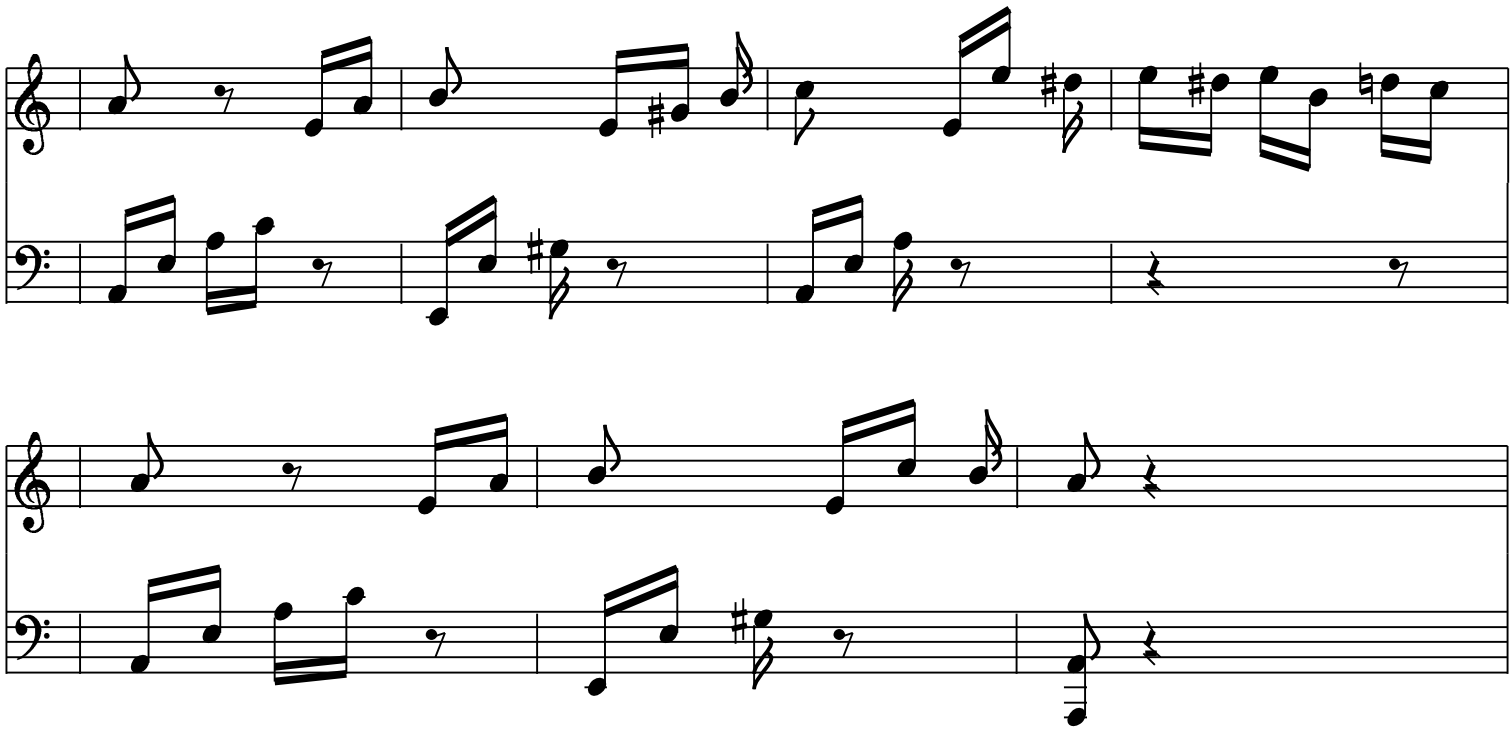Beethoven - Lettre à Elise