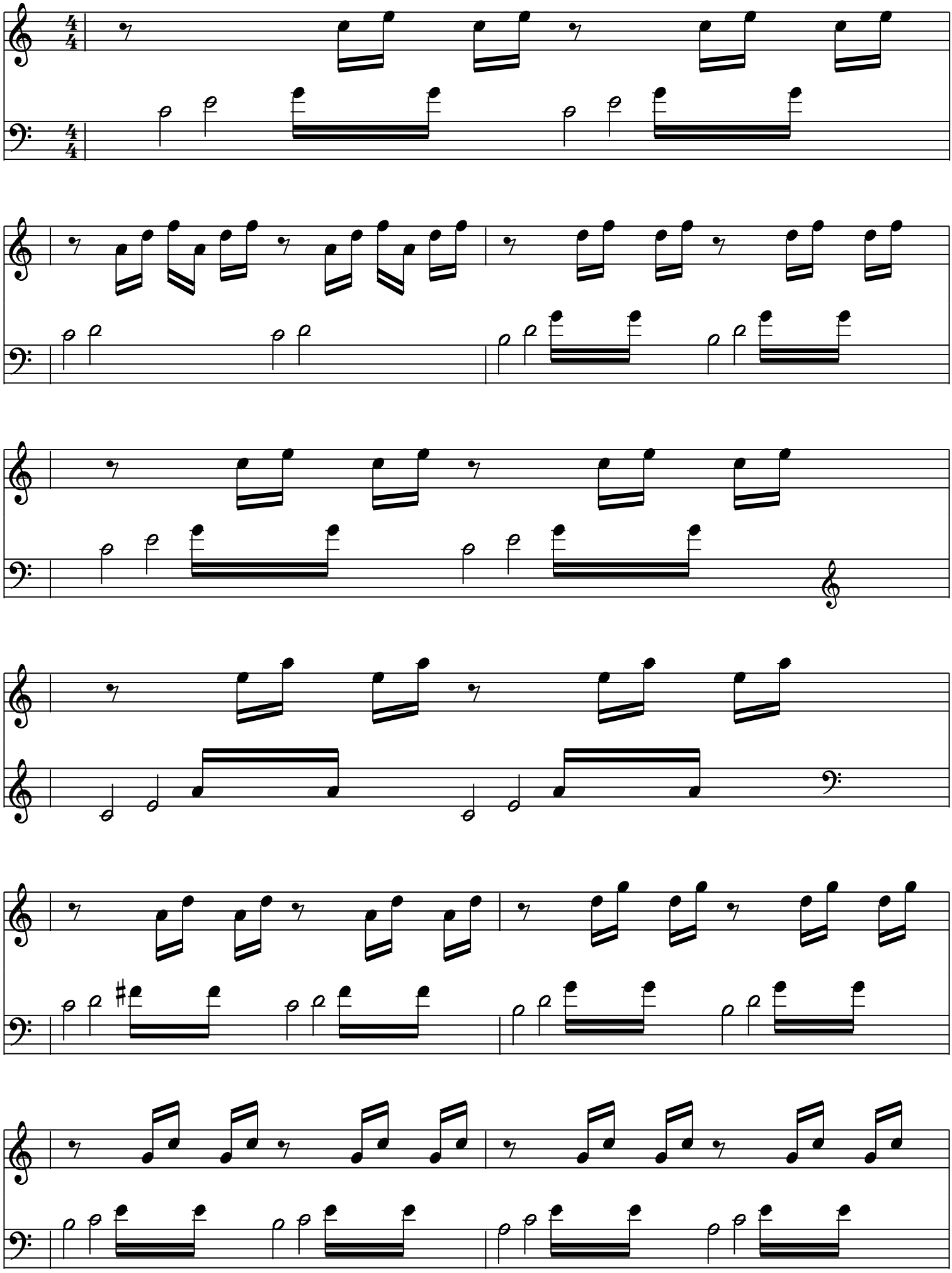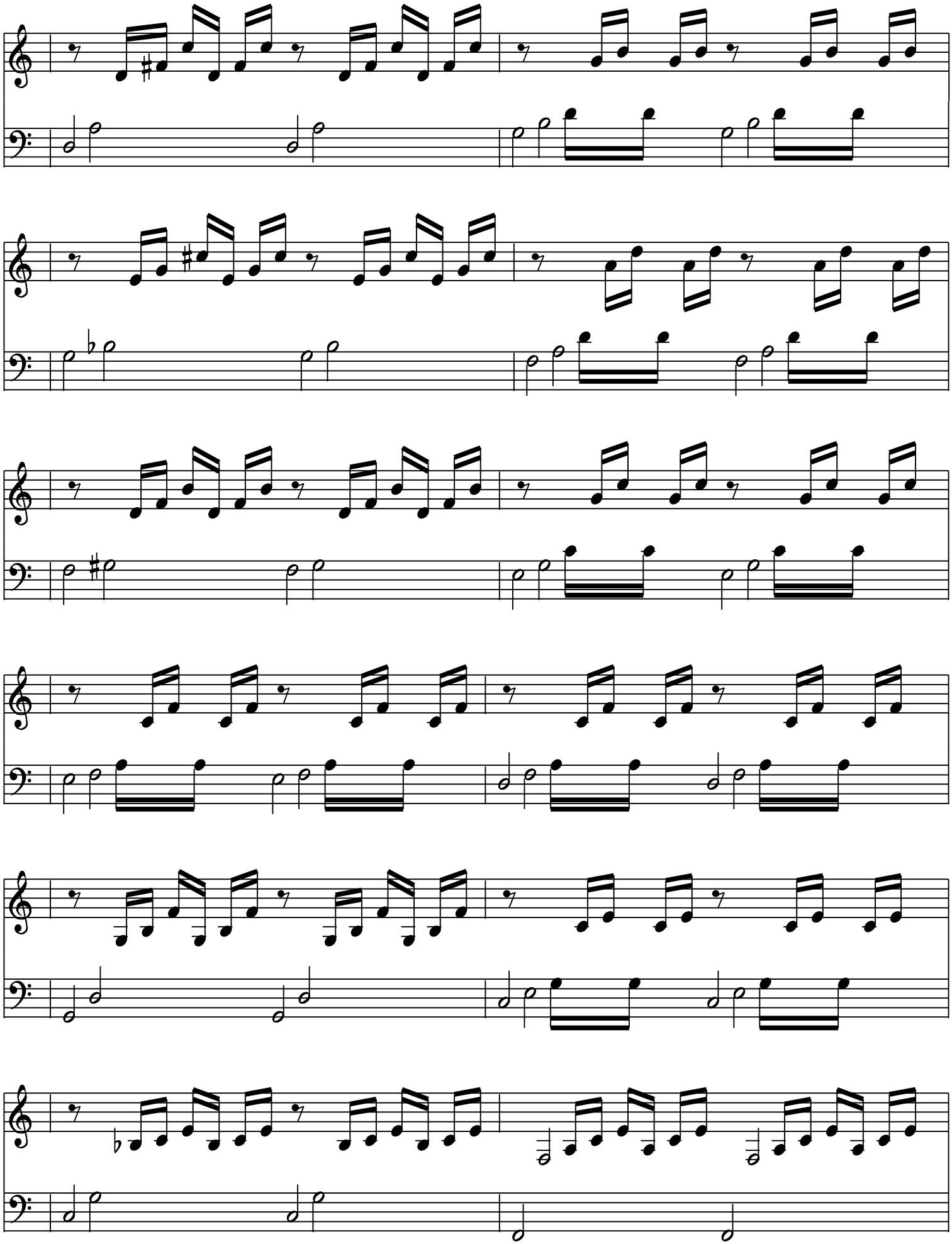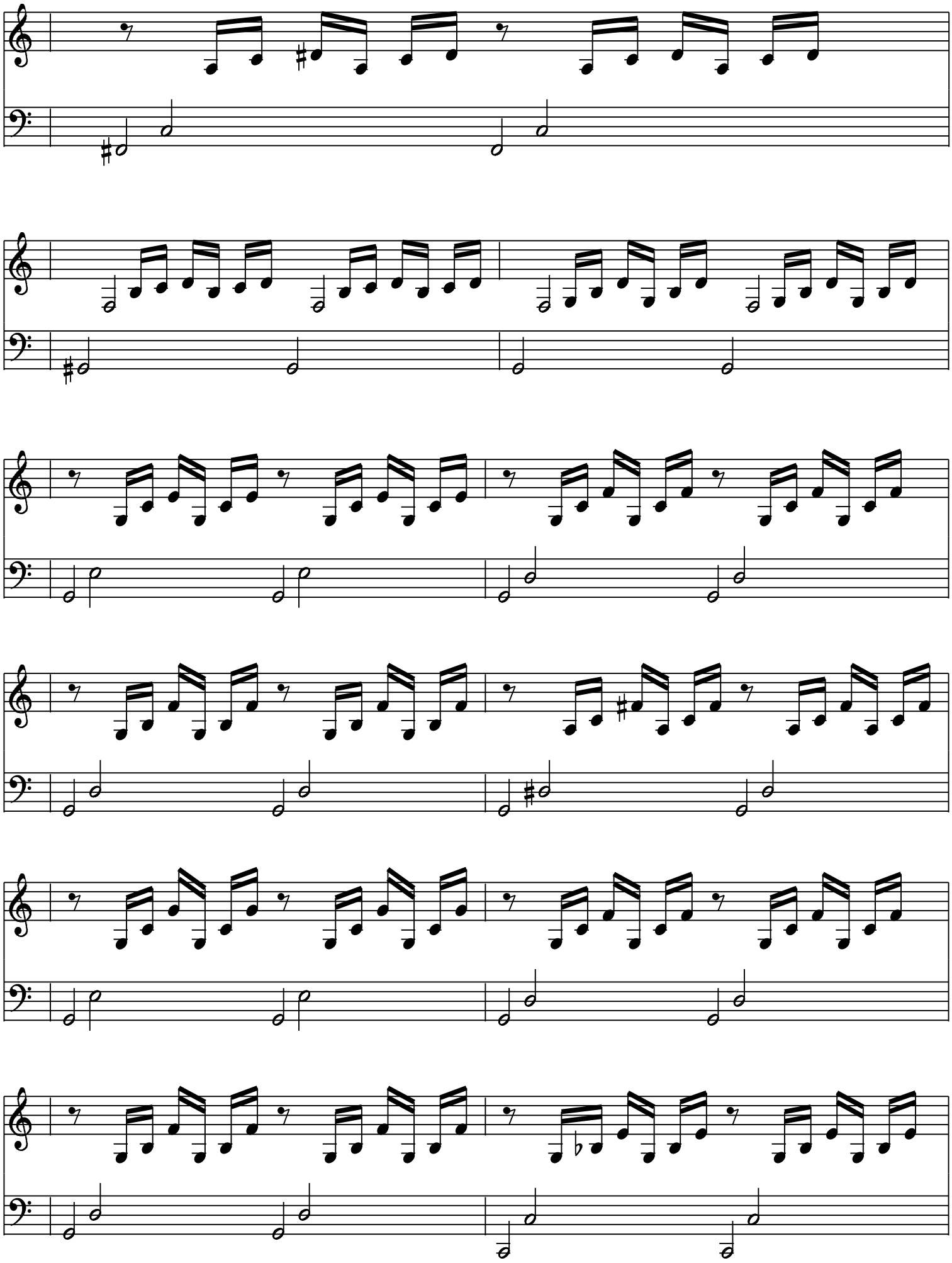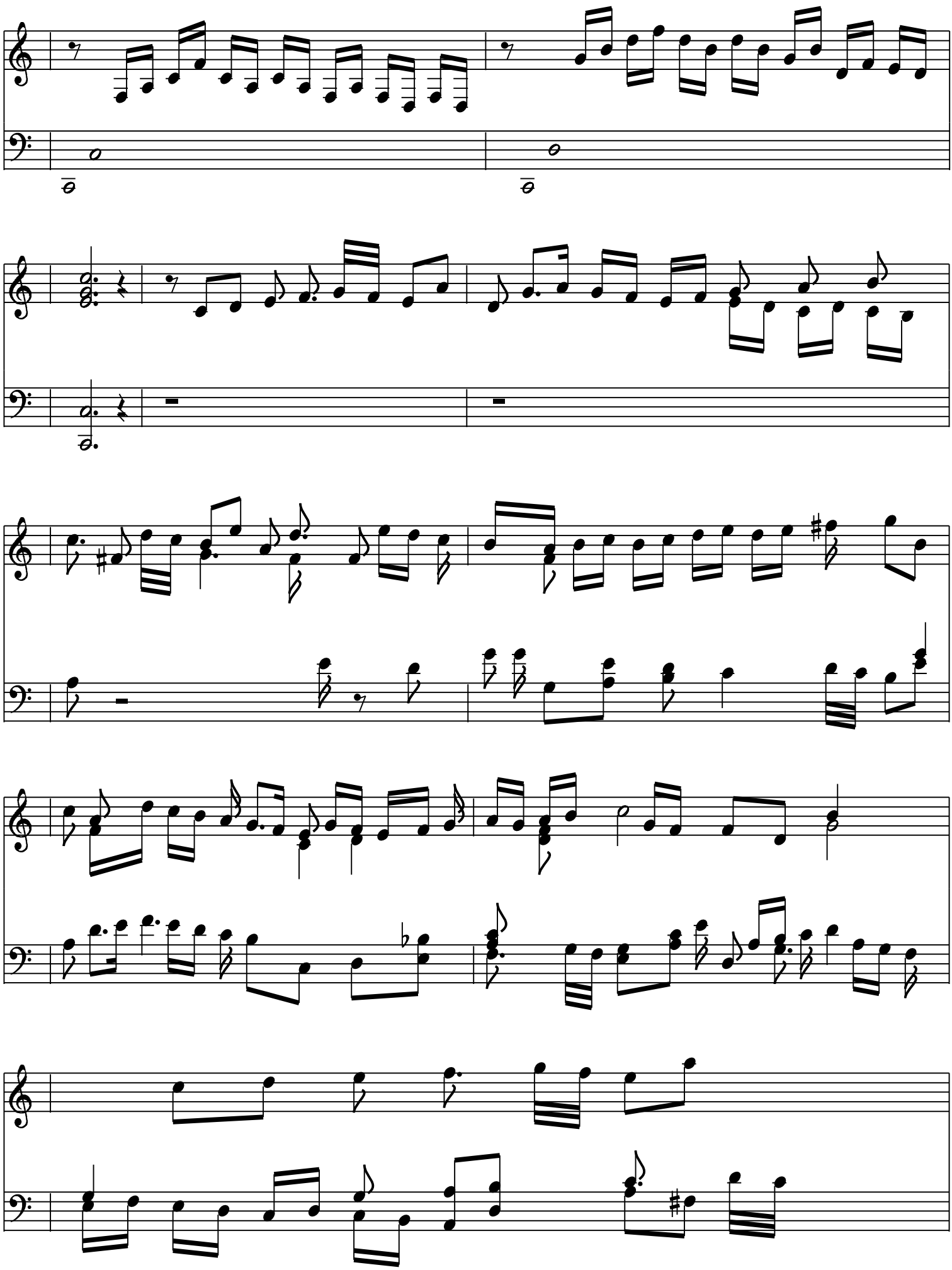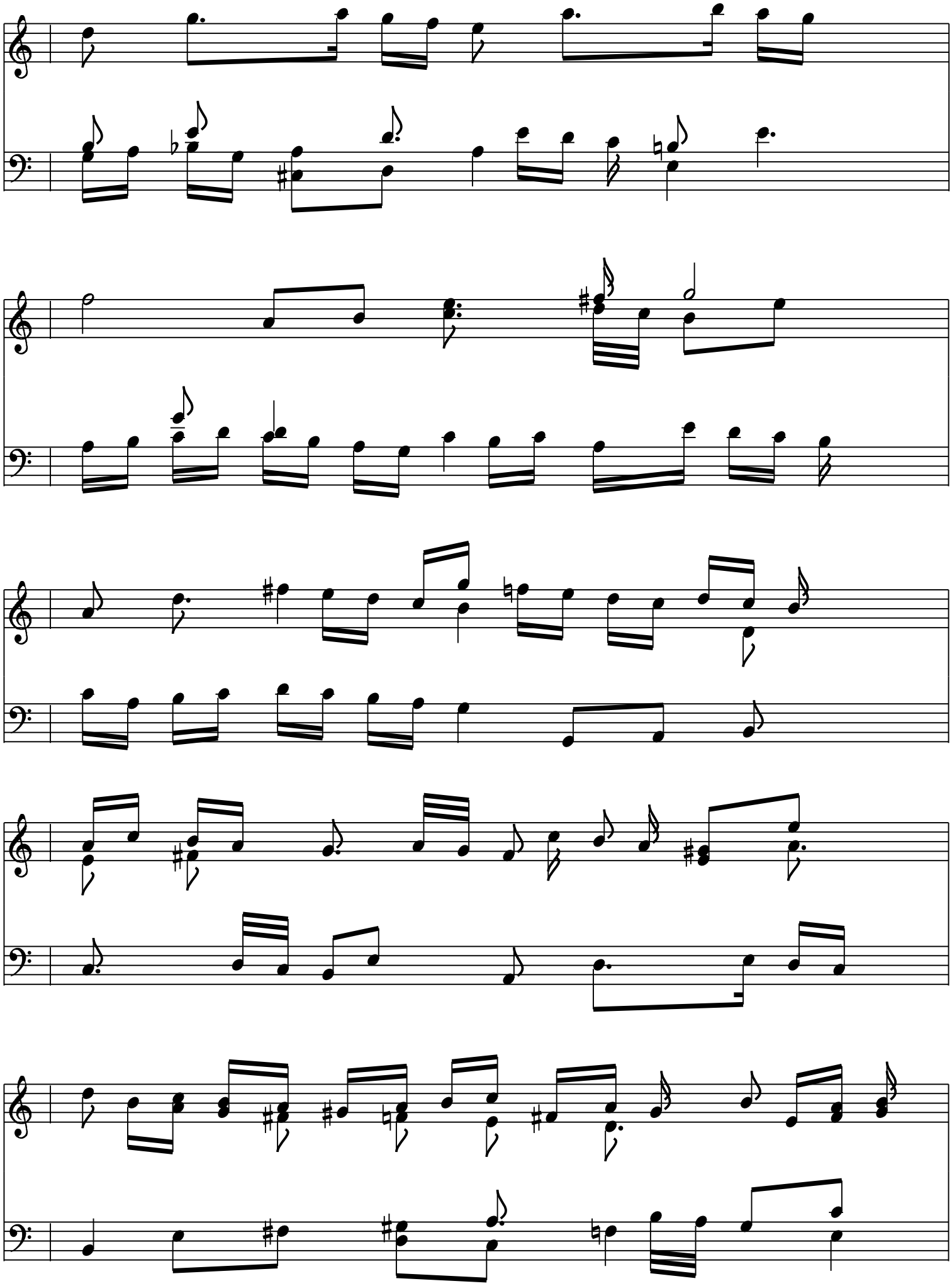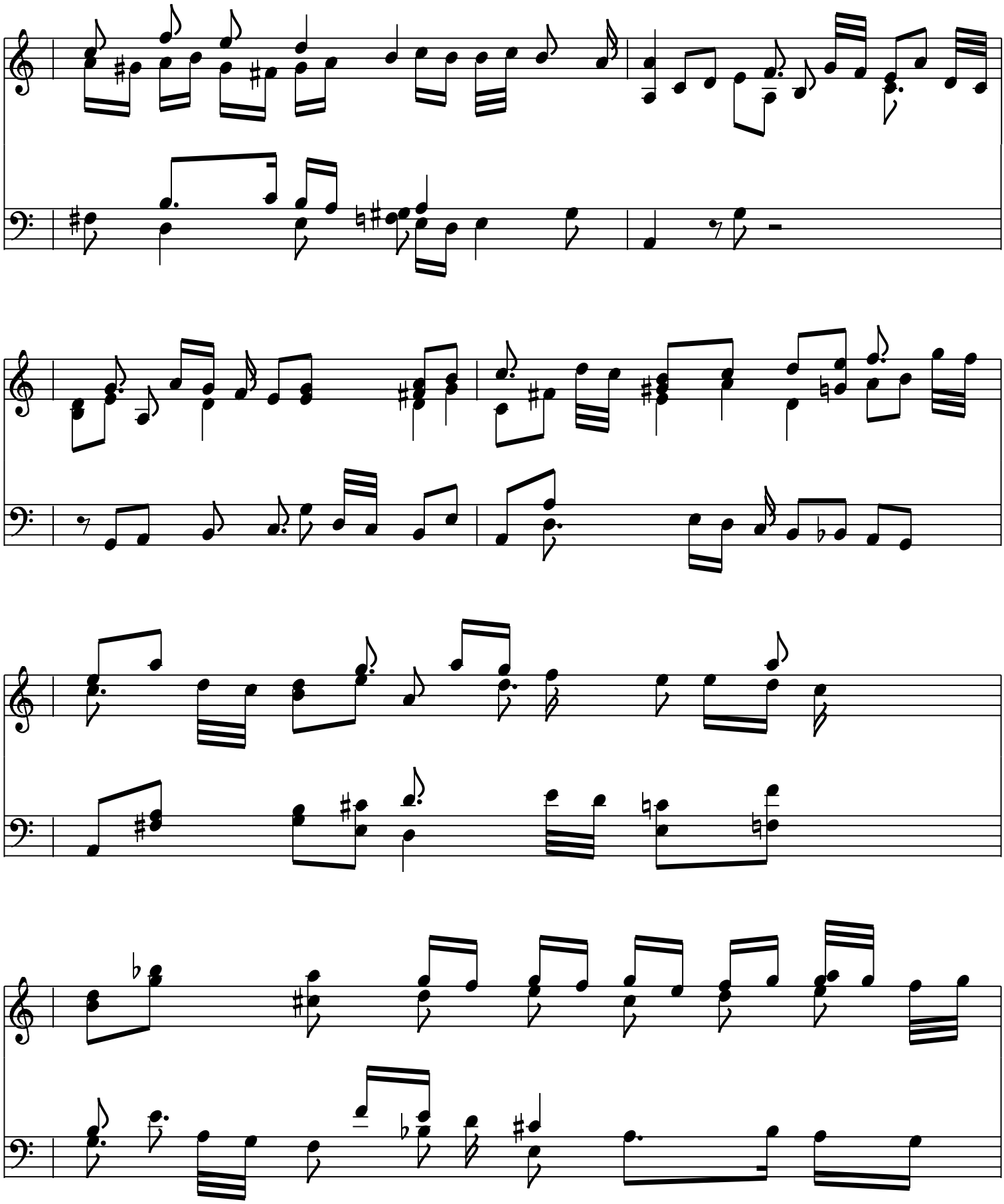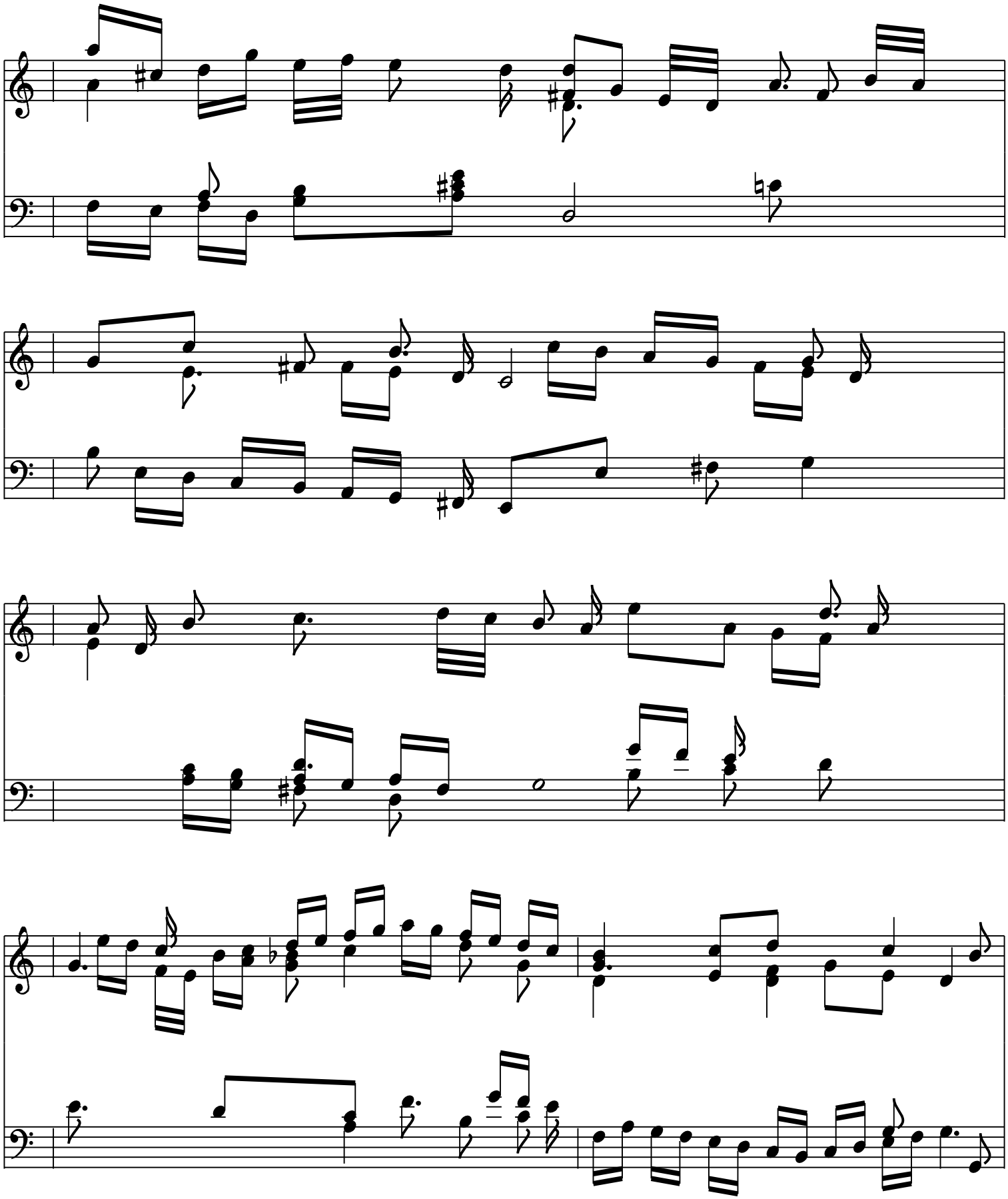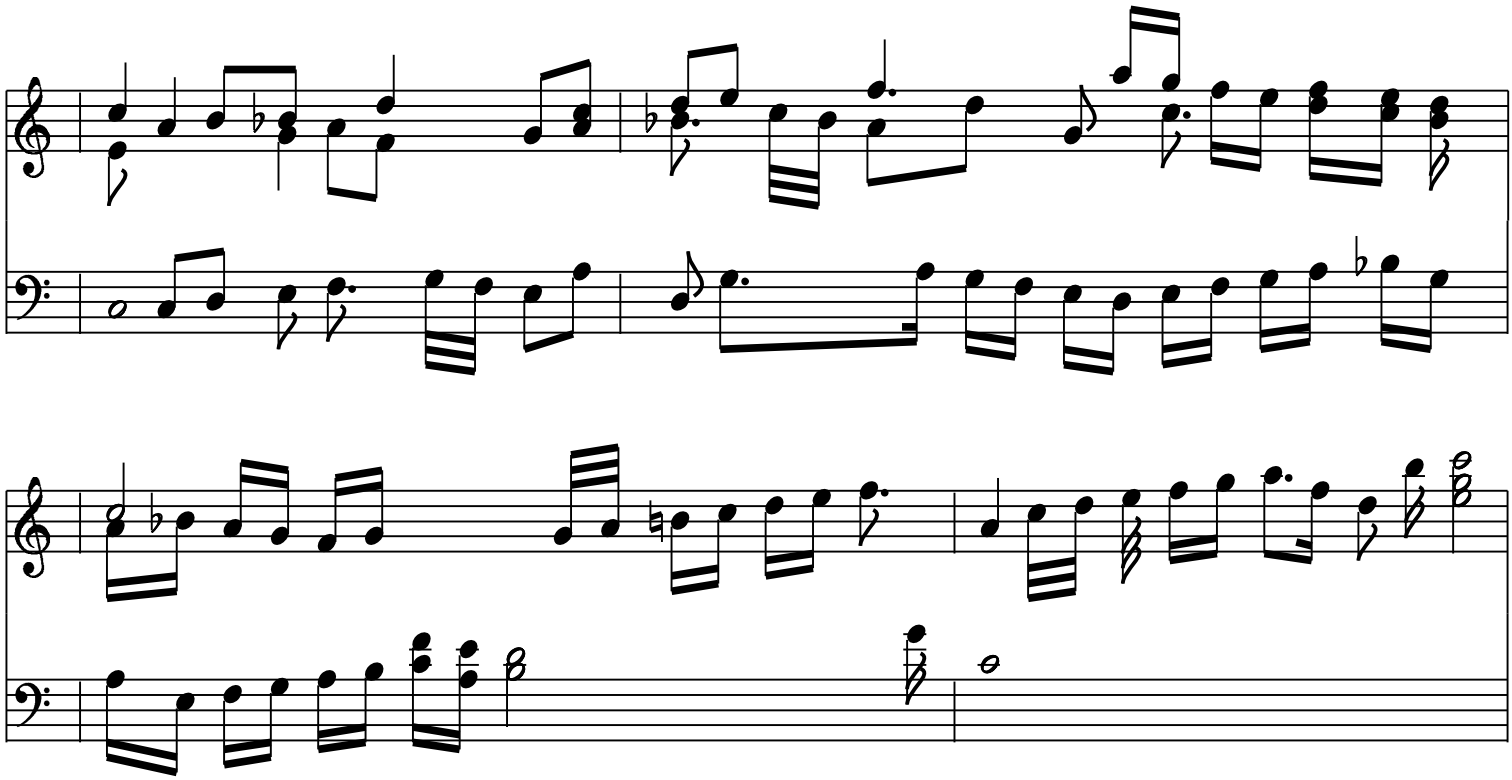**Bach - Prélude n°1**