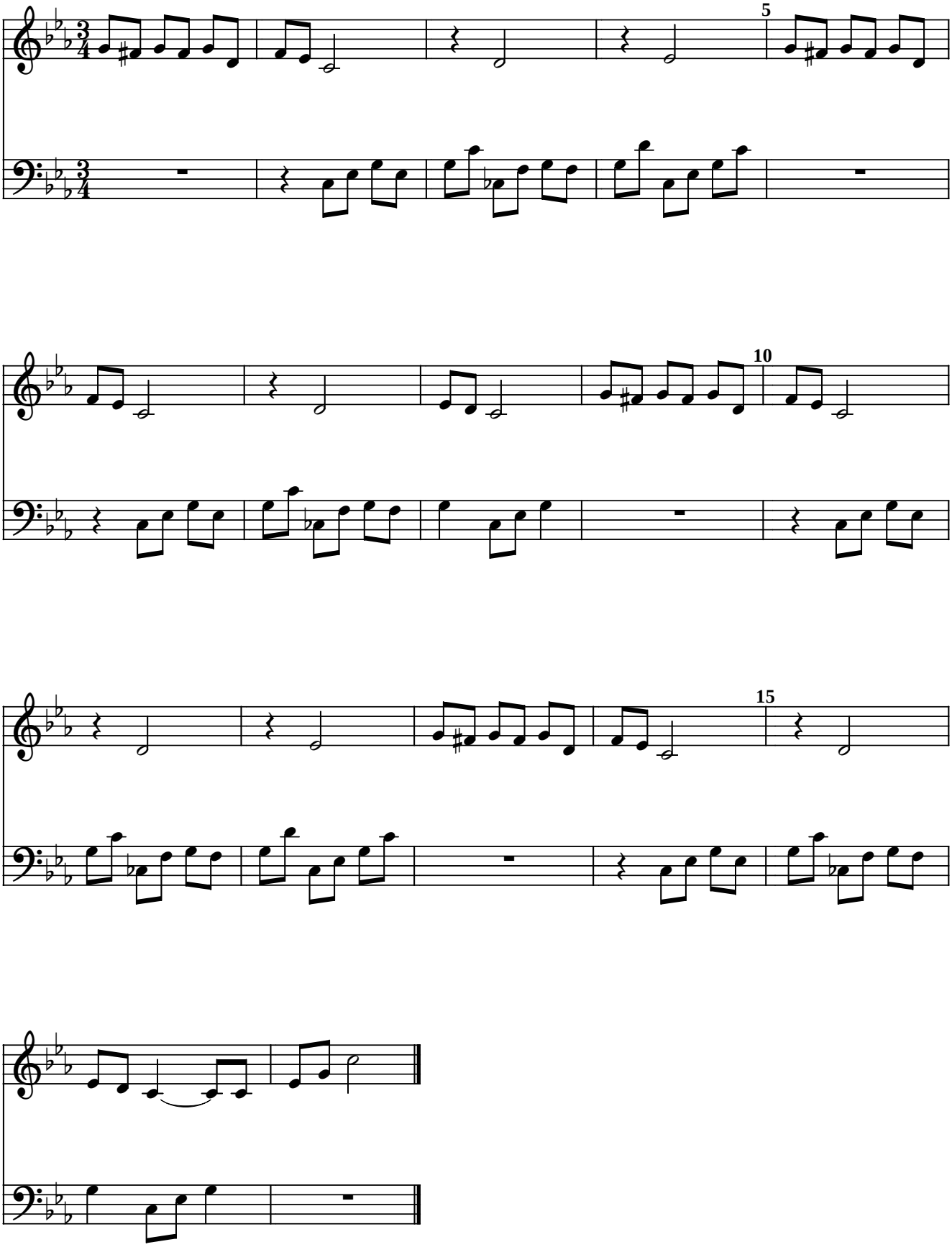Beethoven - Für Elise