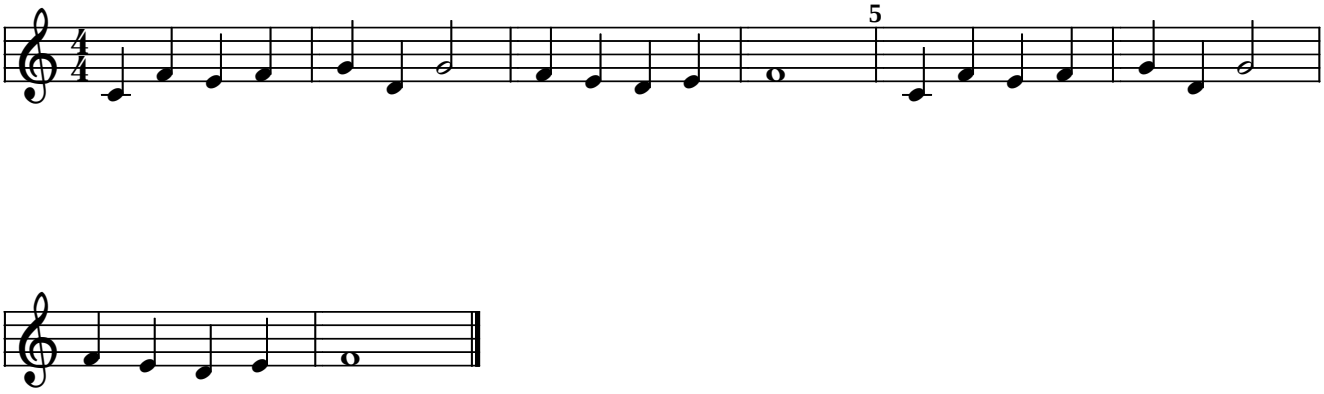Love me tender