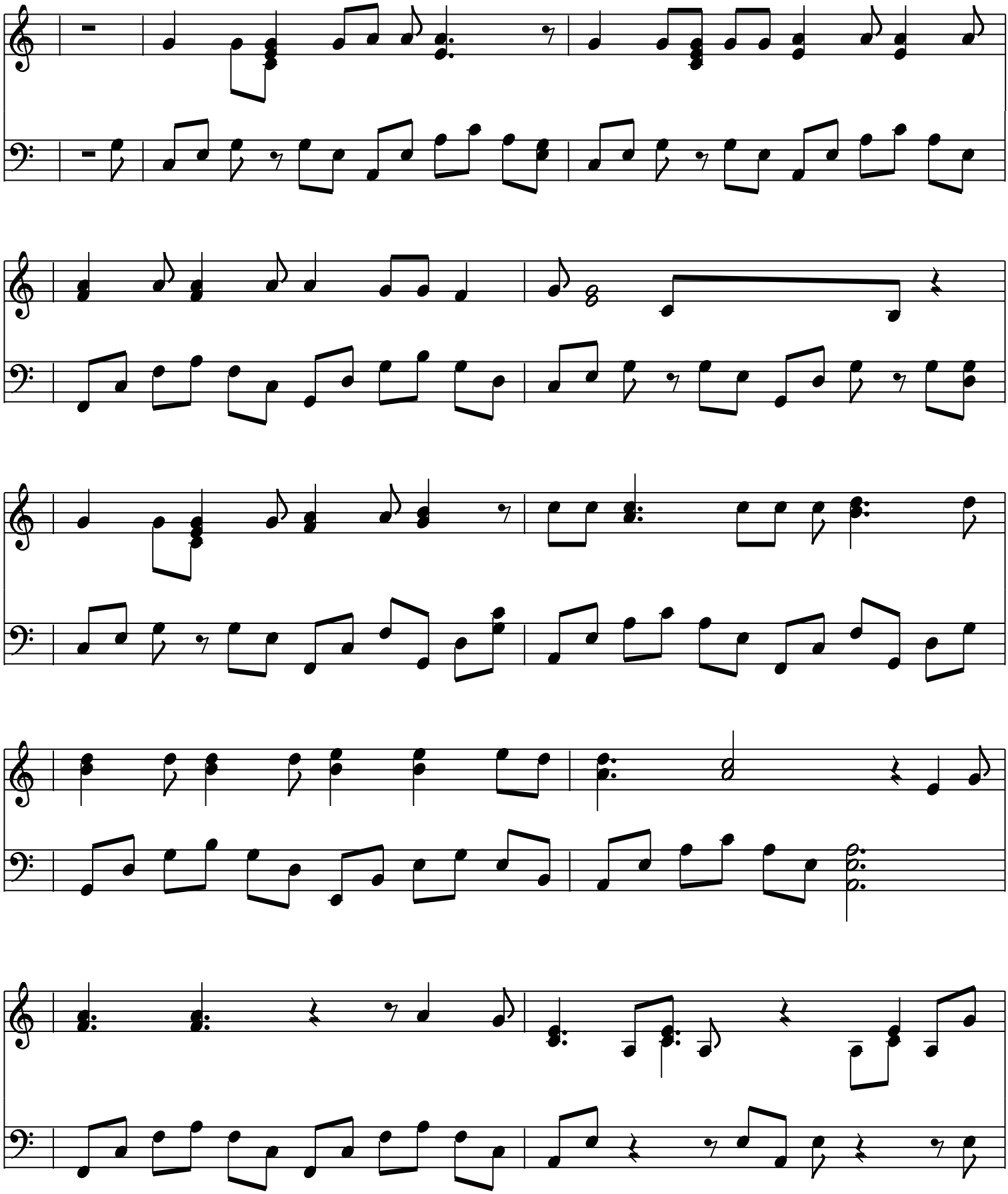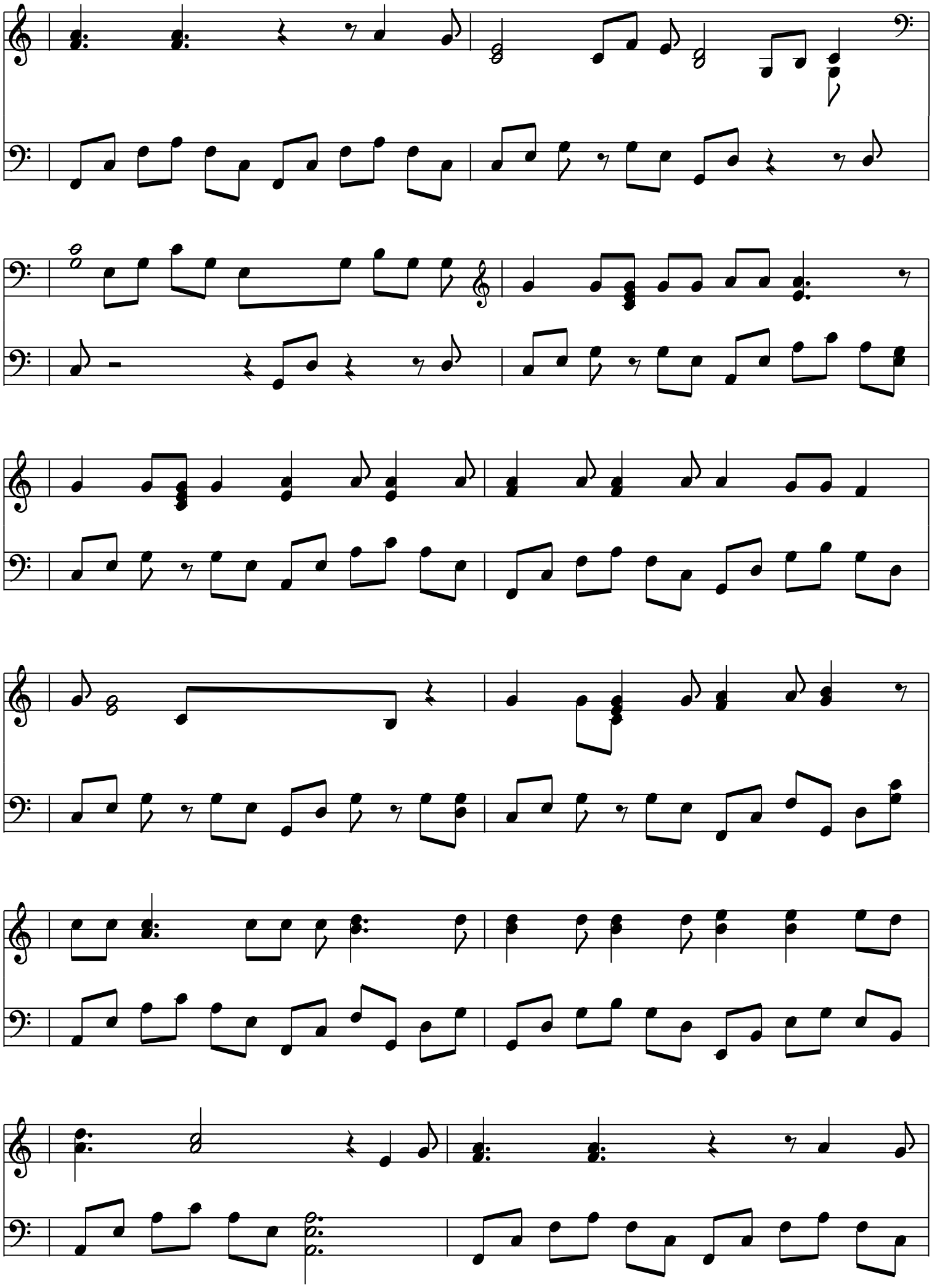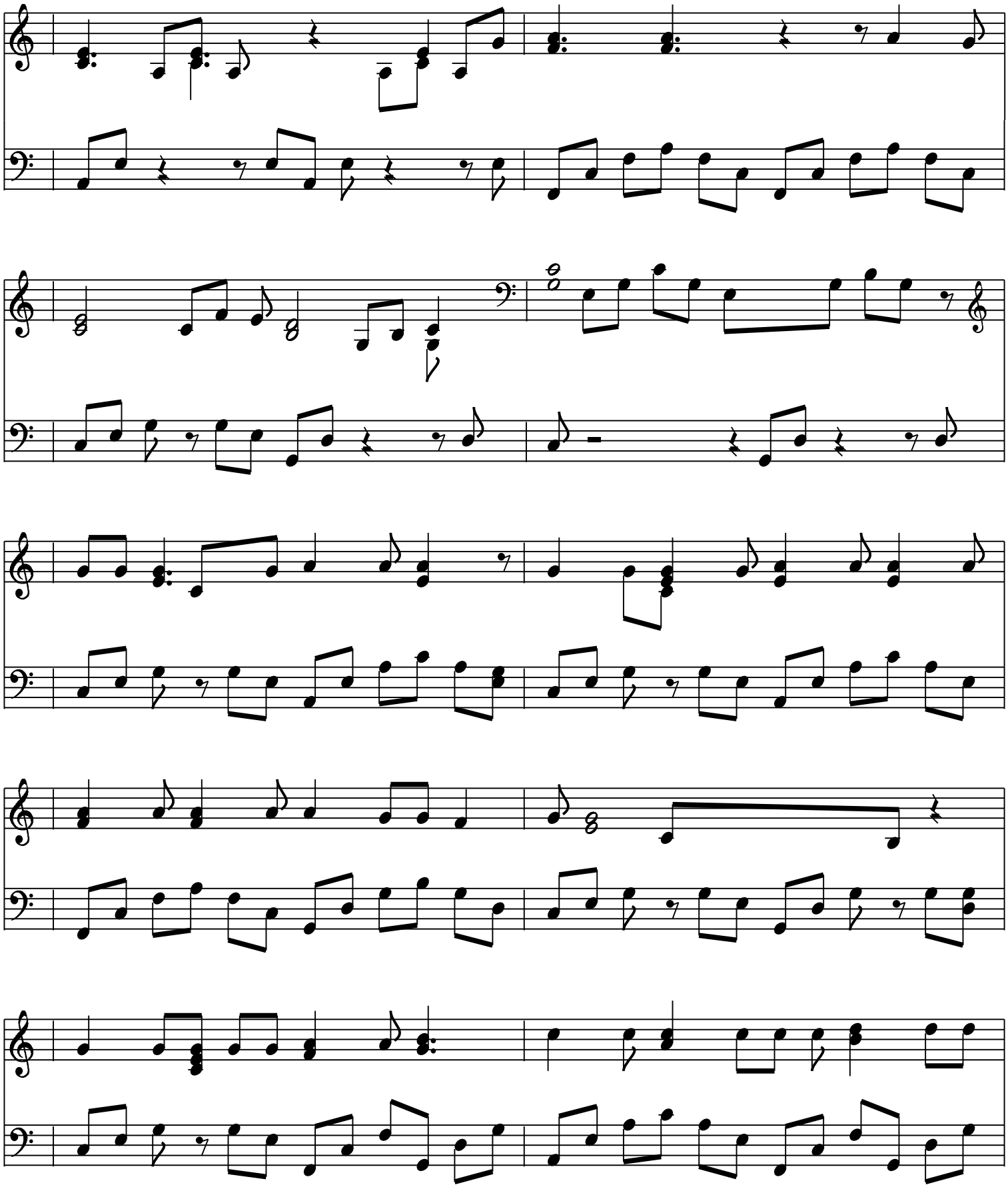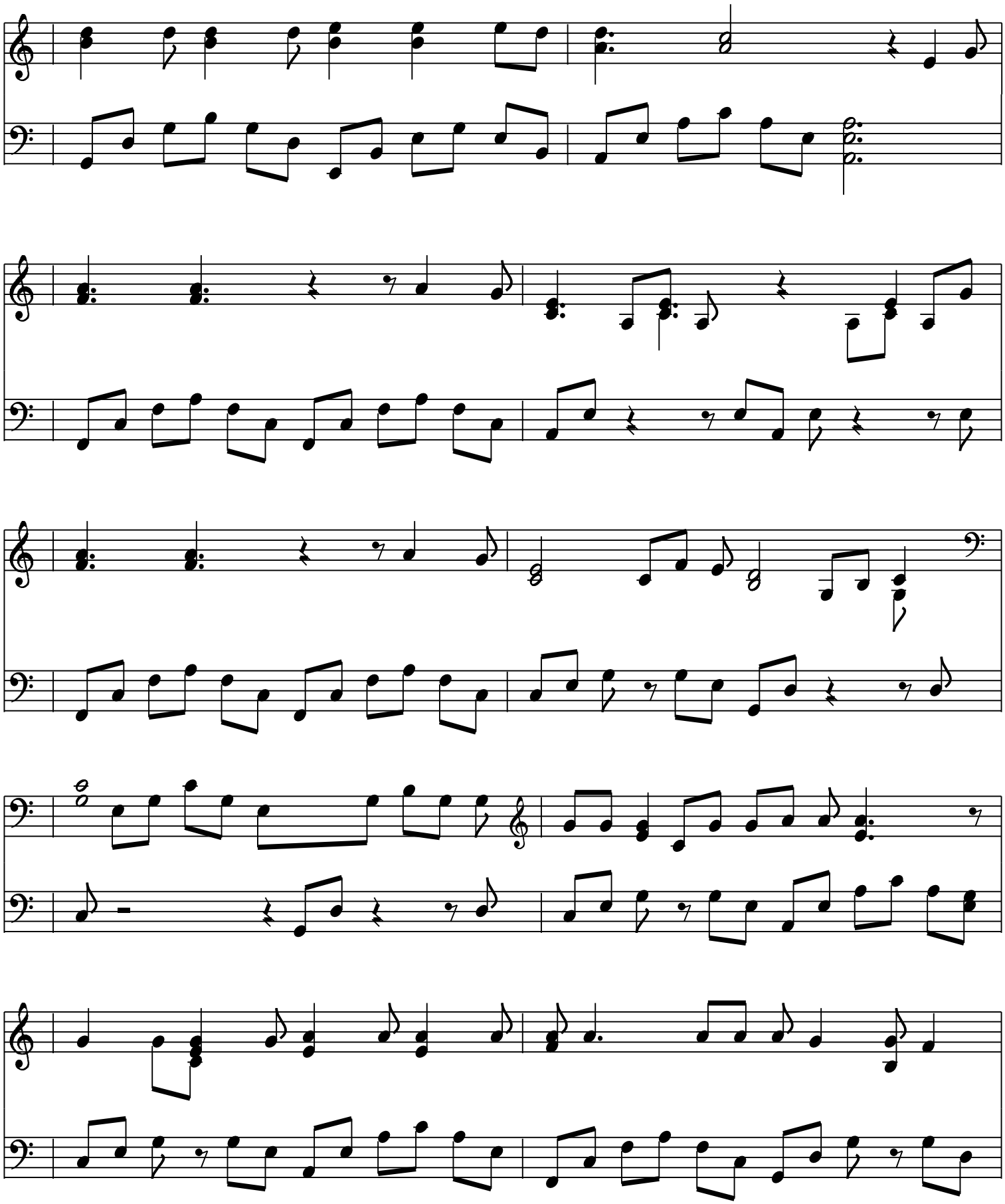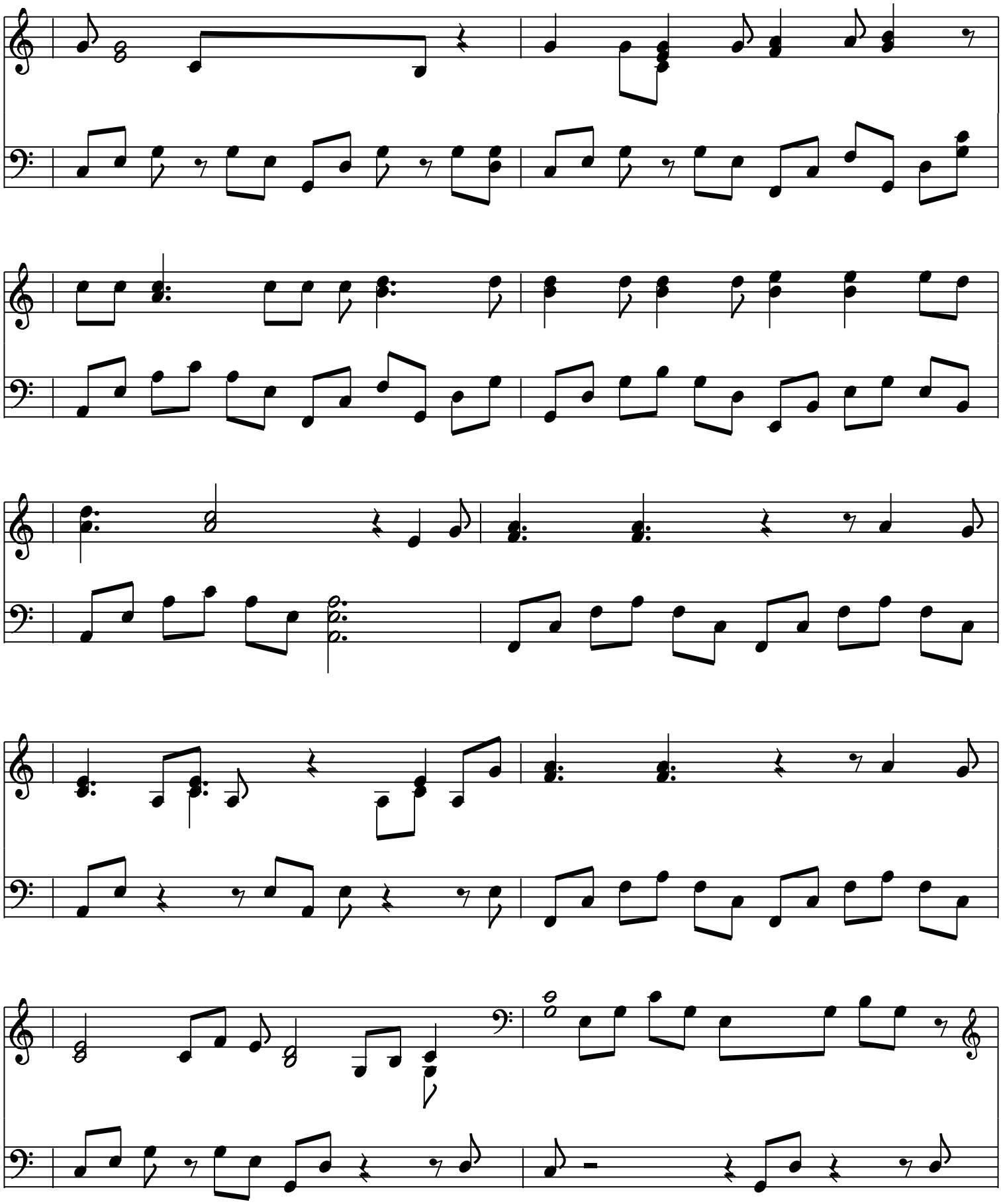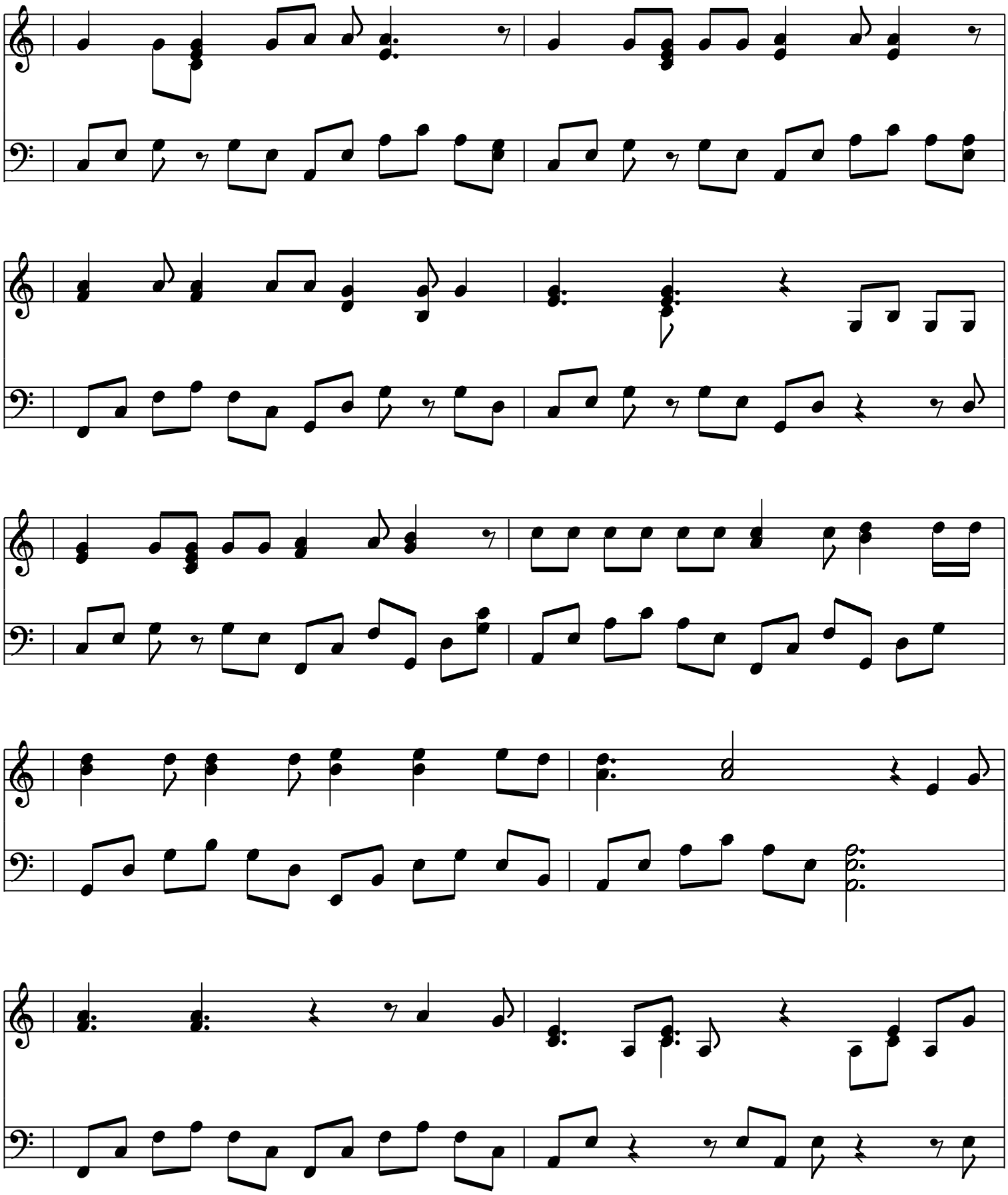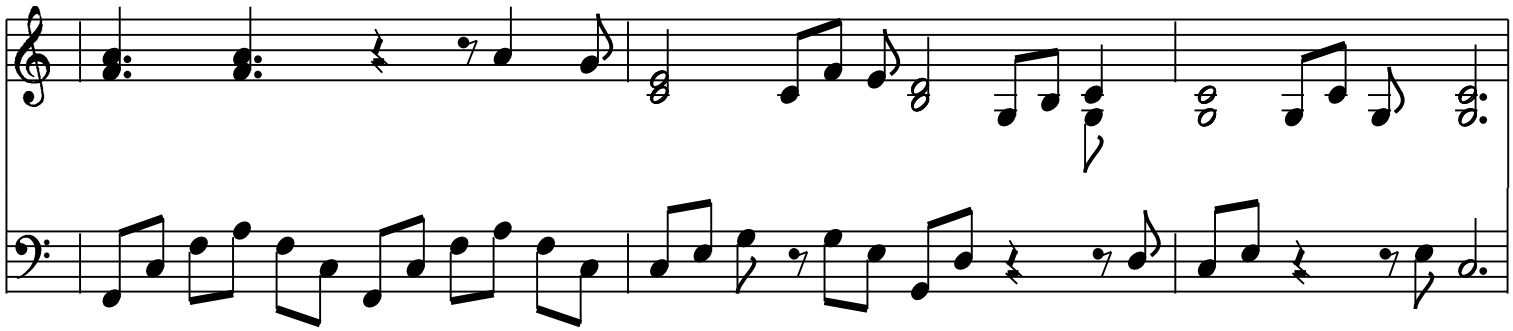**Rufus Wainwright - Hallelujah - N3**