

Lady Gaga - Bad Romance - N3

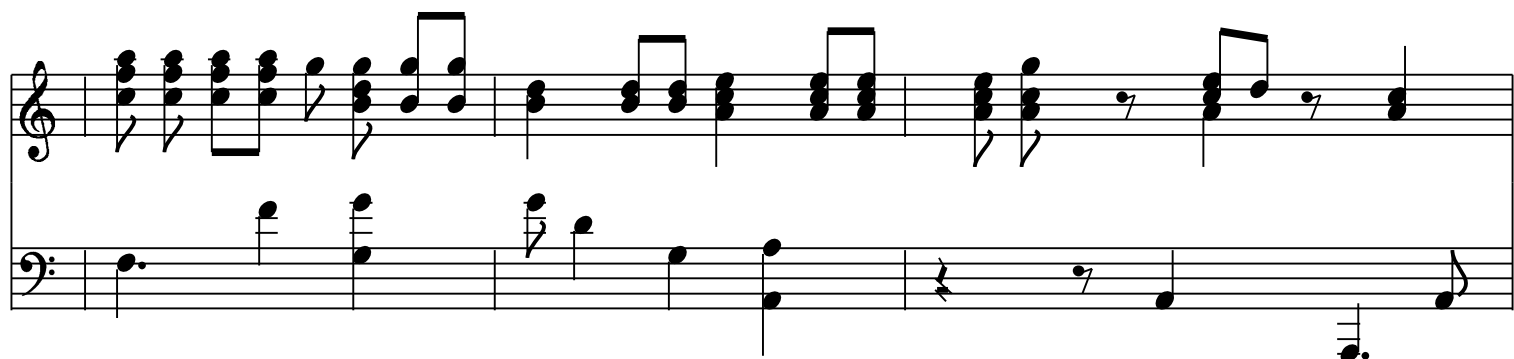
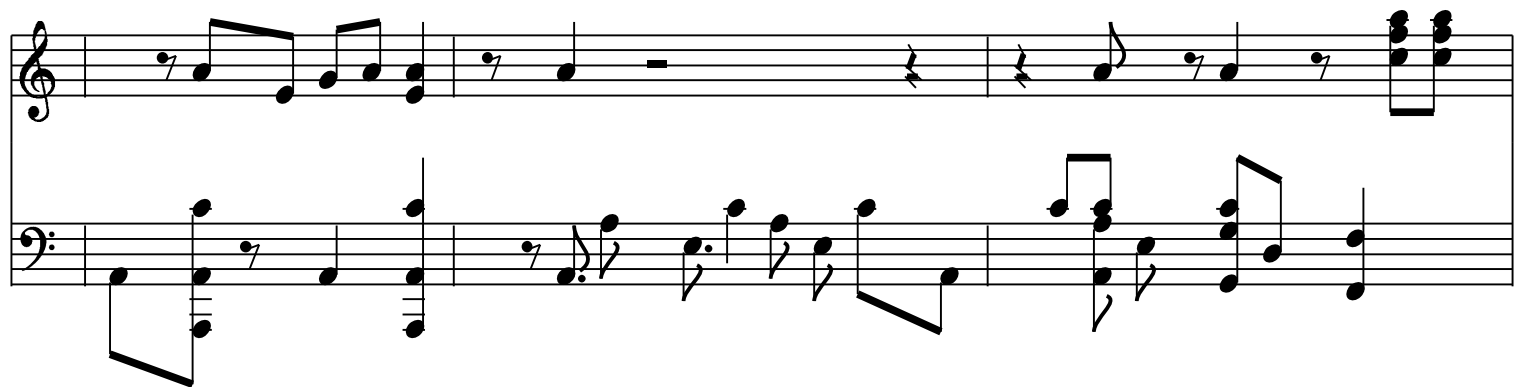
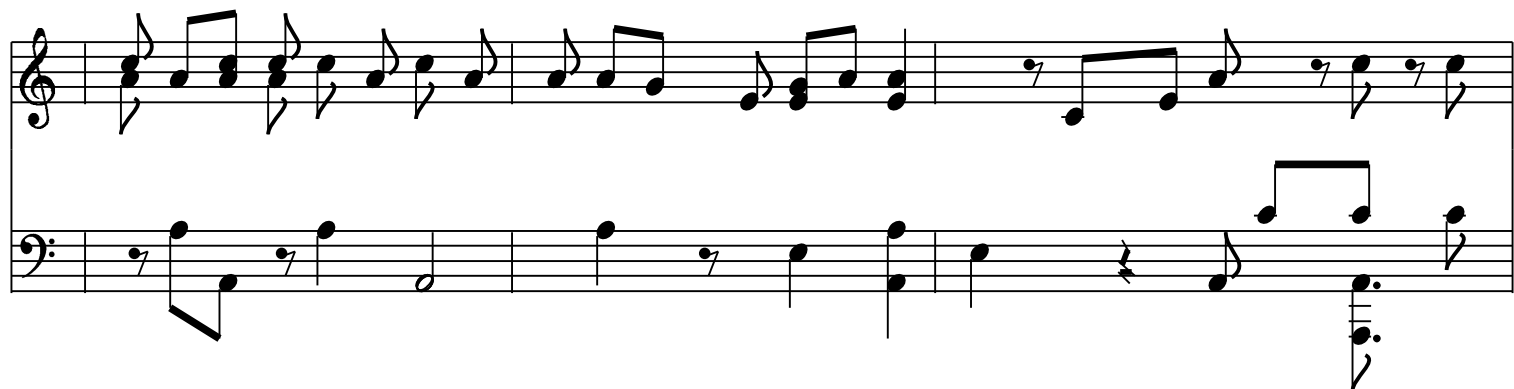

