

Katy Perry - Fireworks - N4

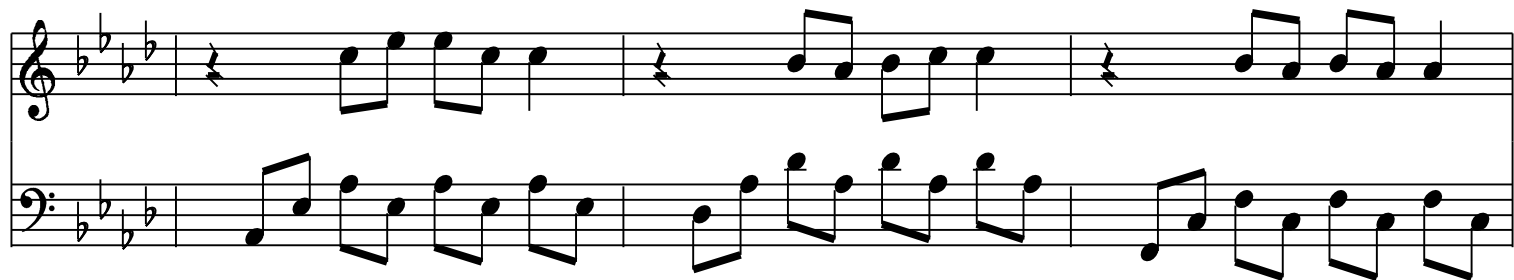
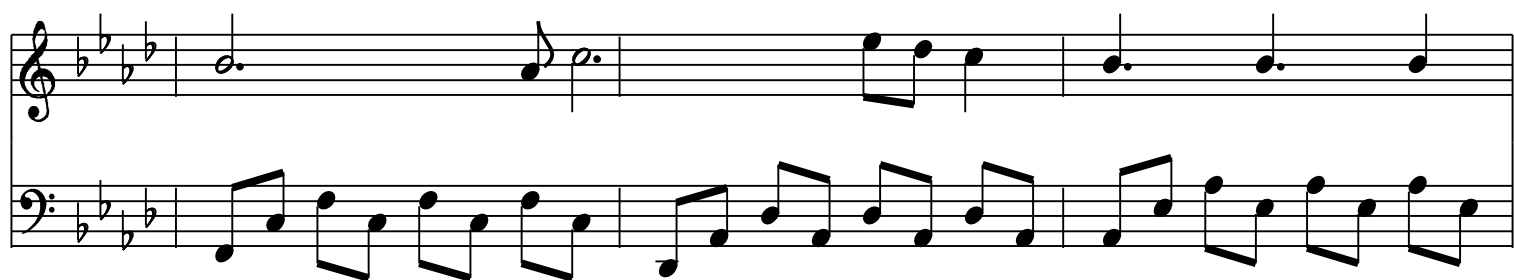
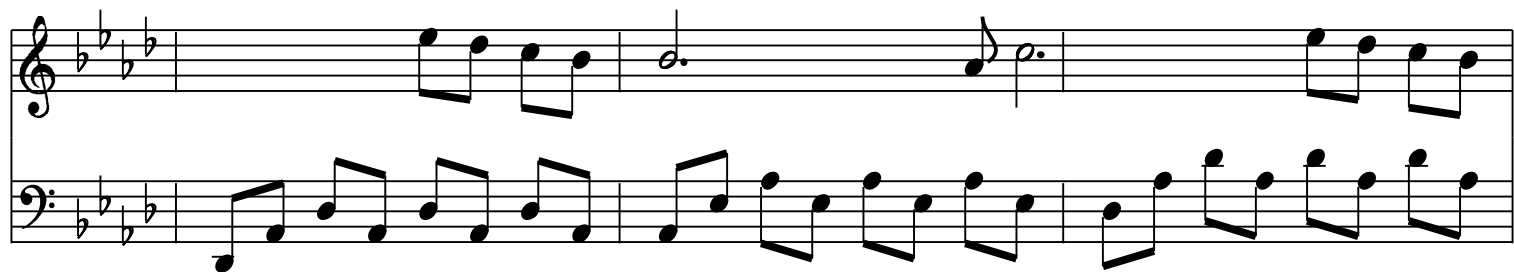
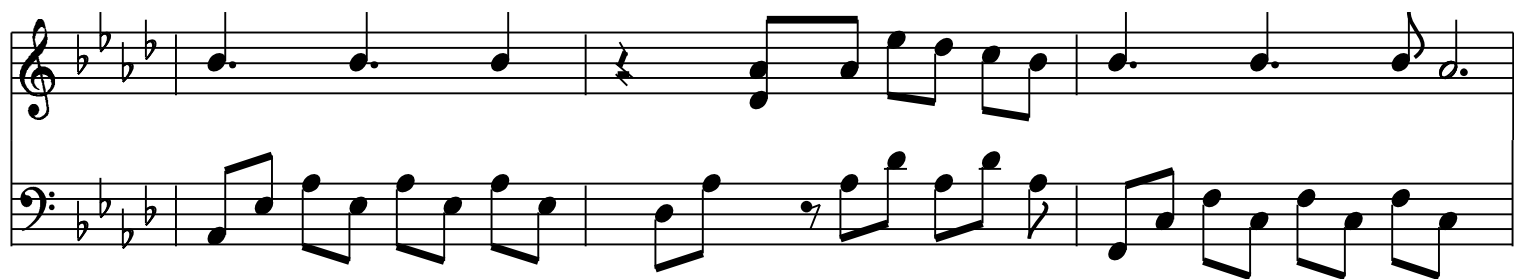

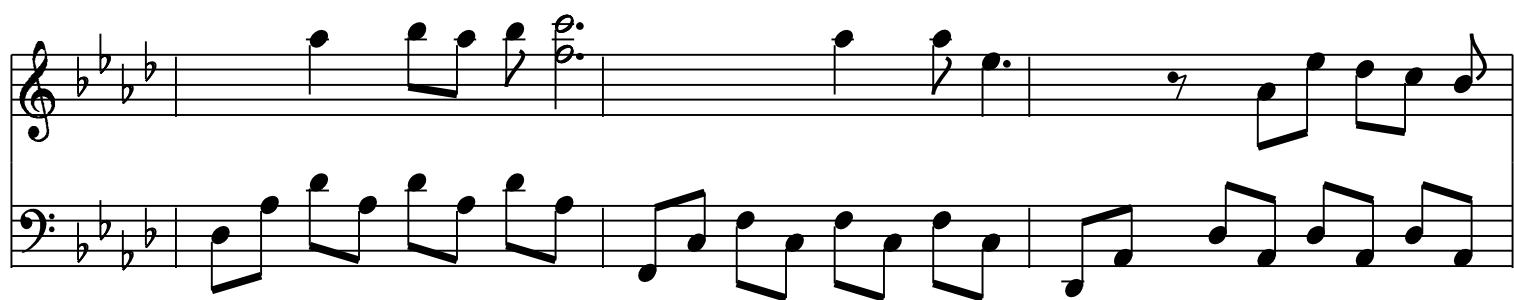
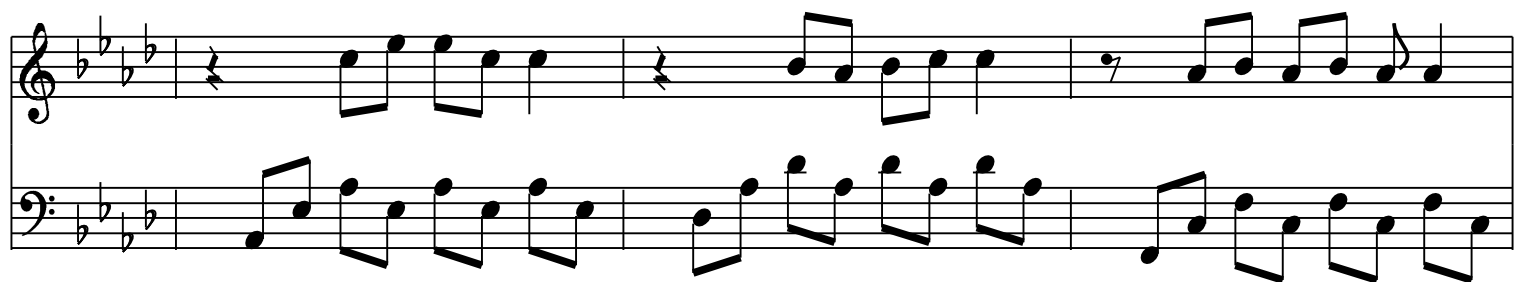
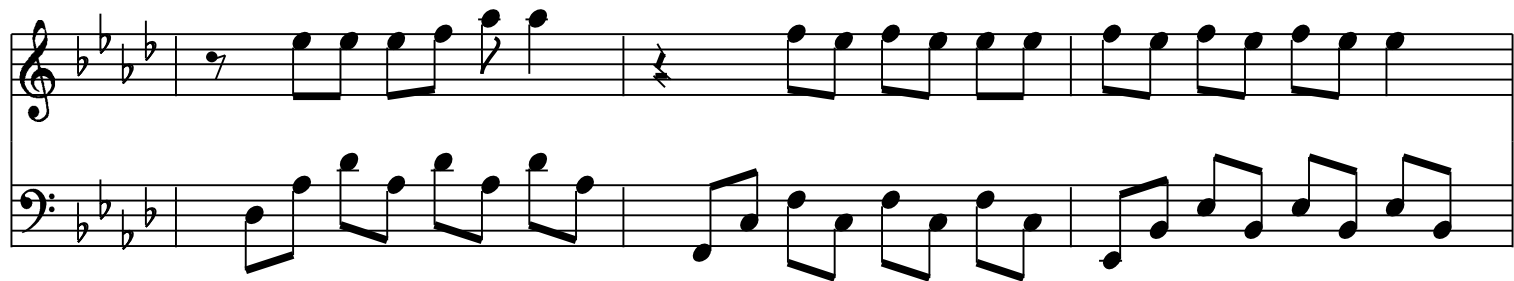
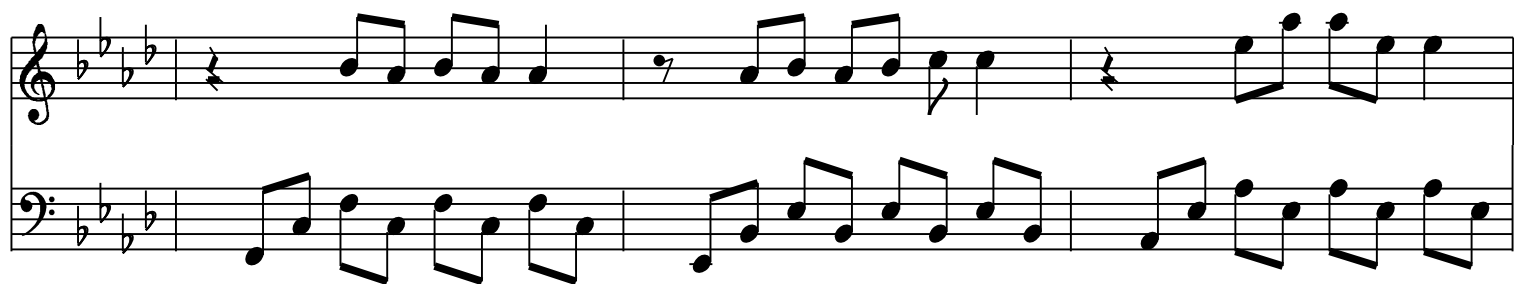

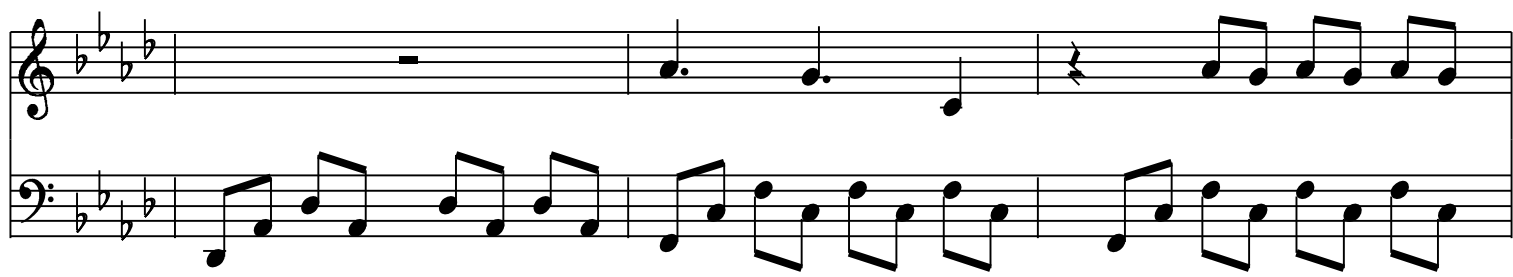
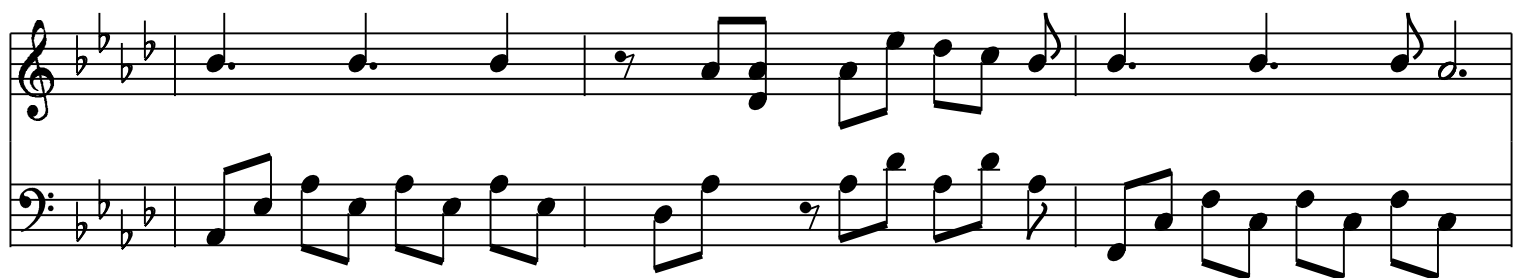
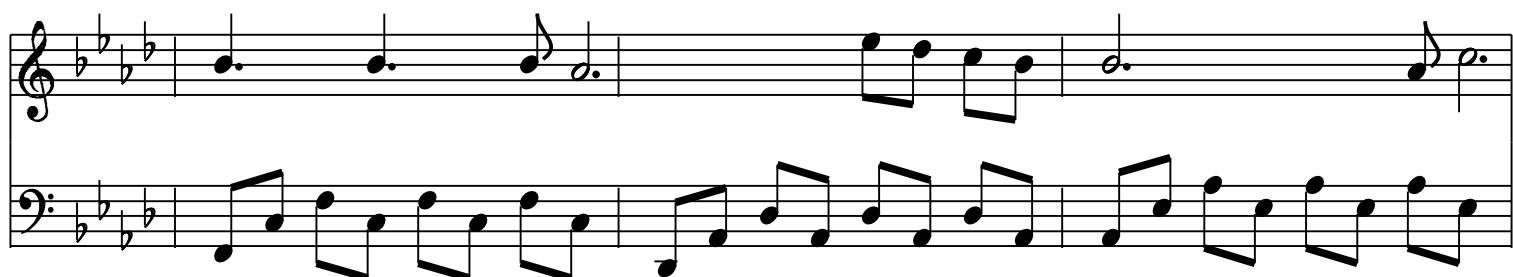
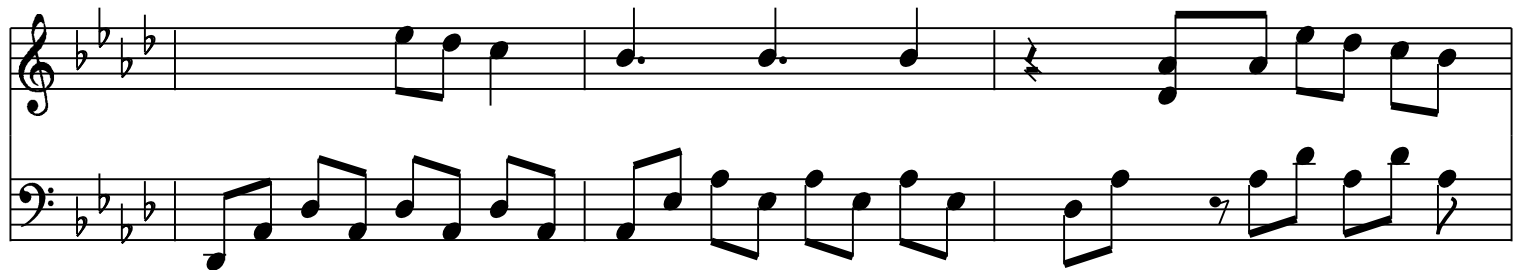
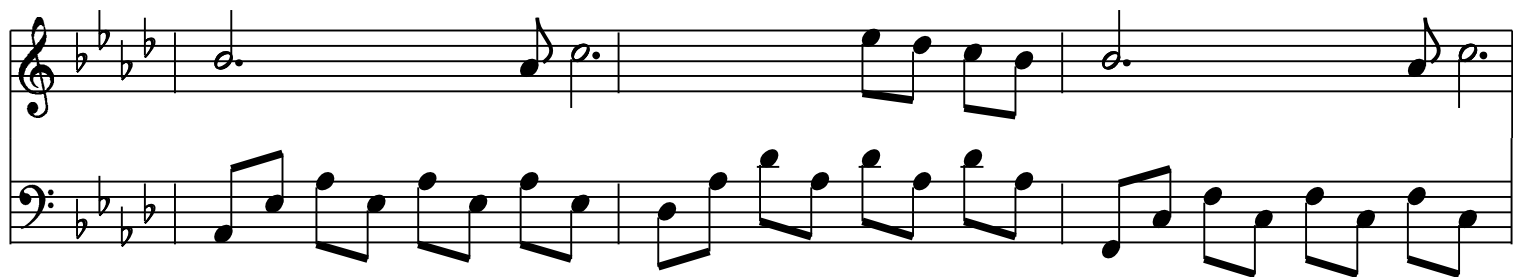

