

Evanscence - Bring me to life - N4

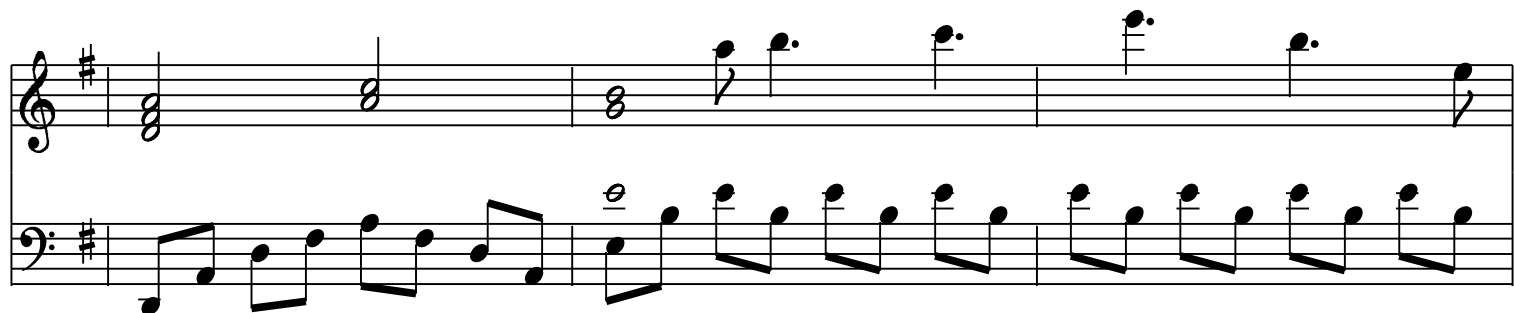
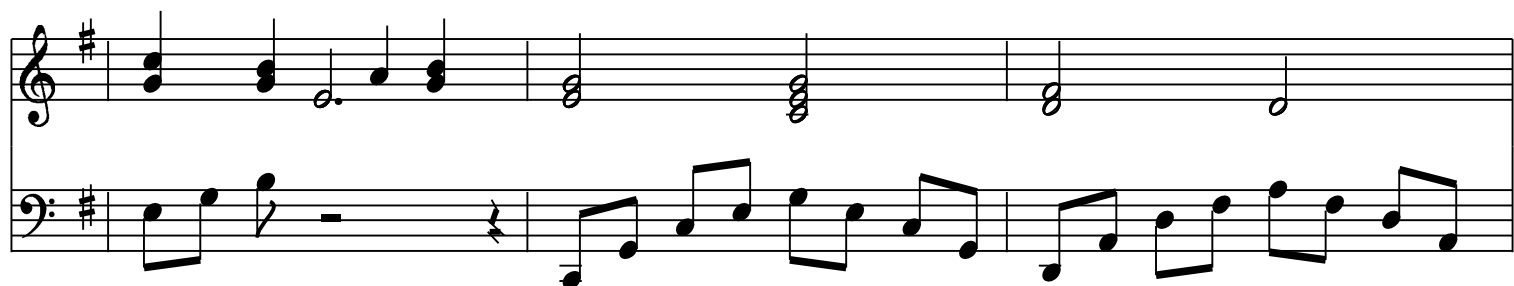
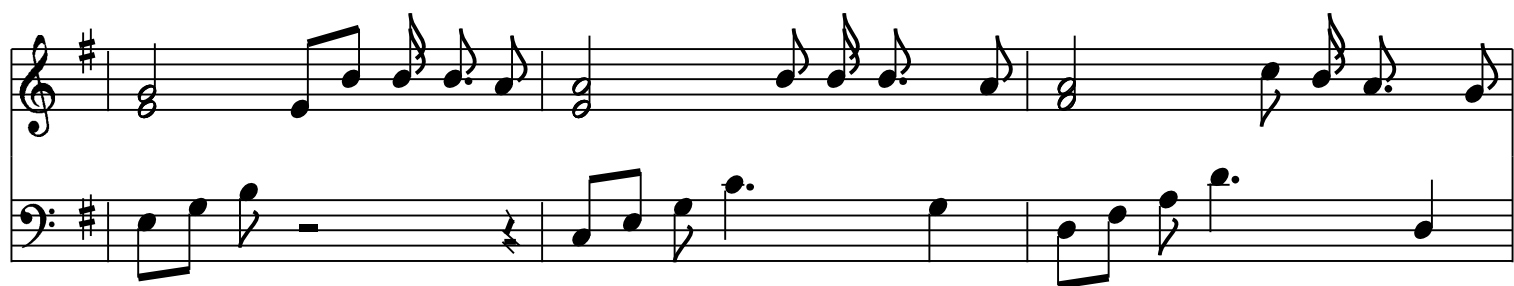

