

Christina Aguilera - The voice within - N4

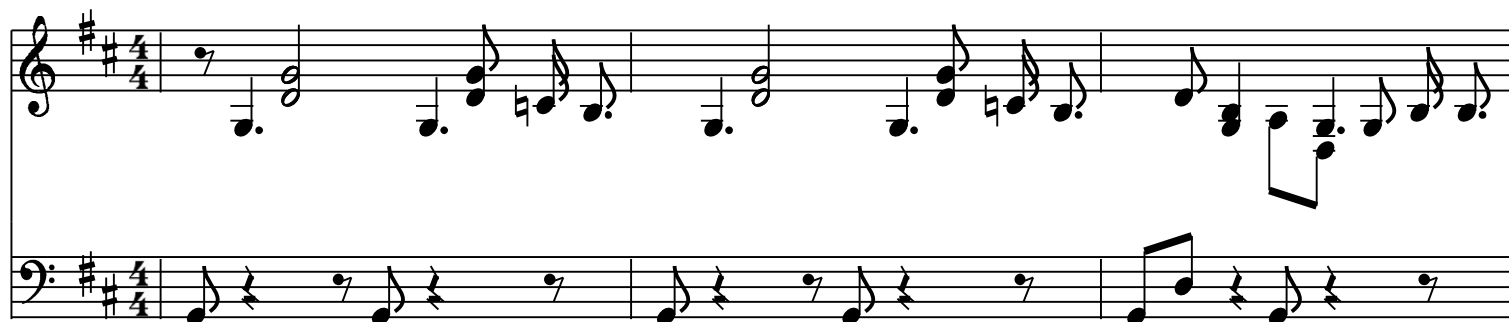

