

Christina Aguilera - Beautiful - N4

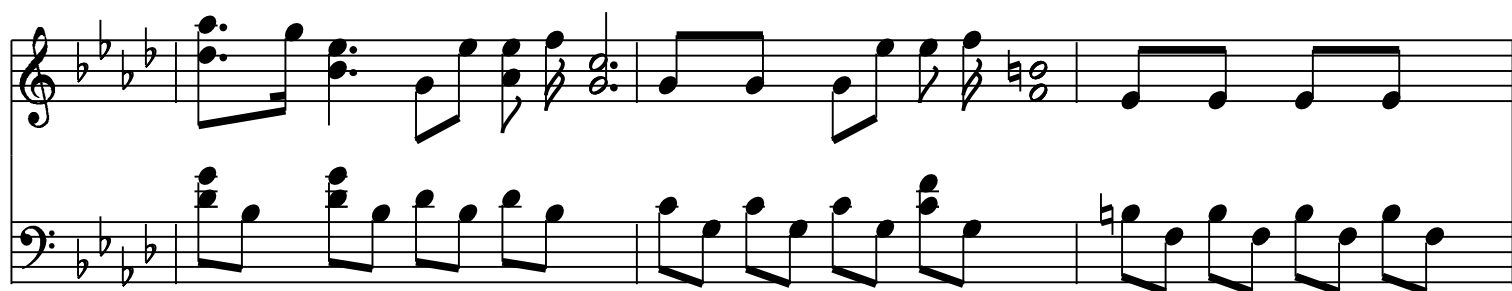
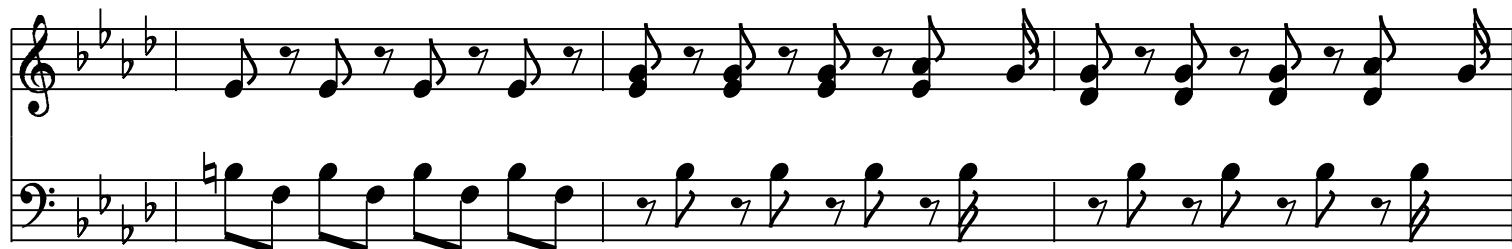
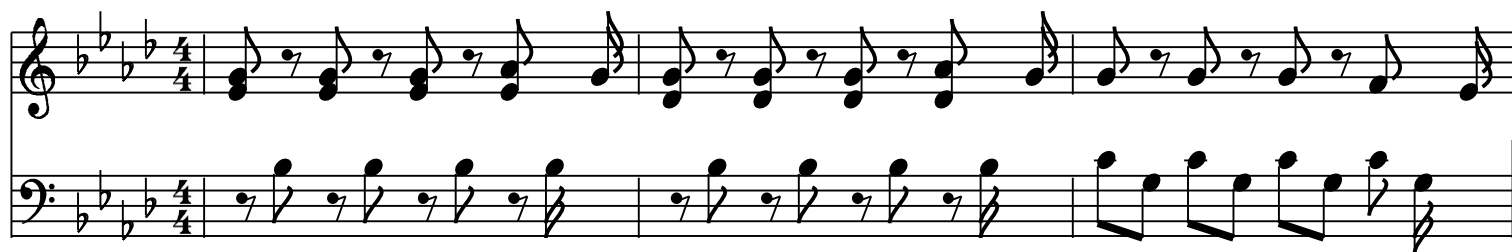

[illegible]

[illegible]

