

Chopin - Valse Op69 n°1

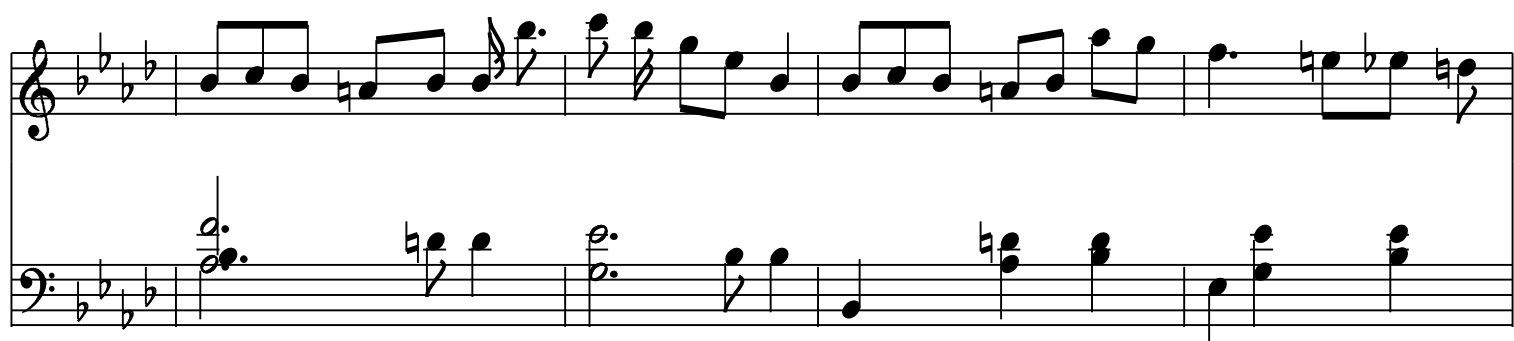

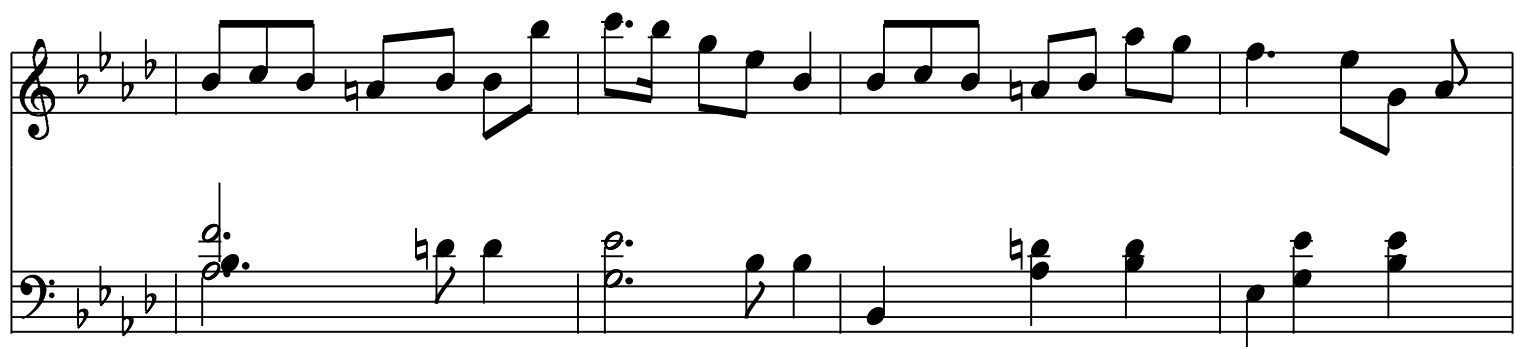

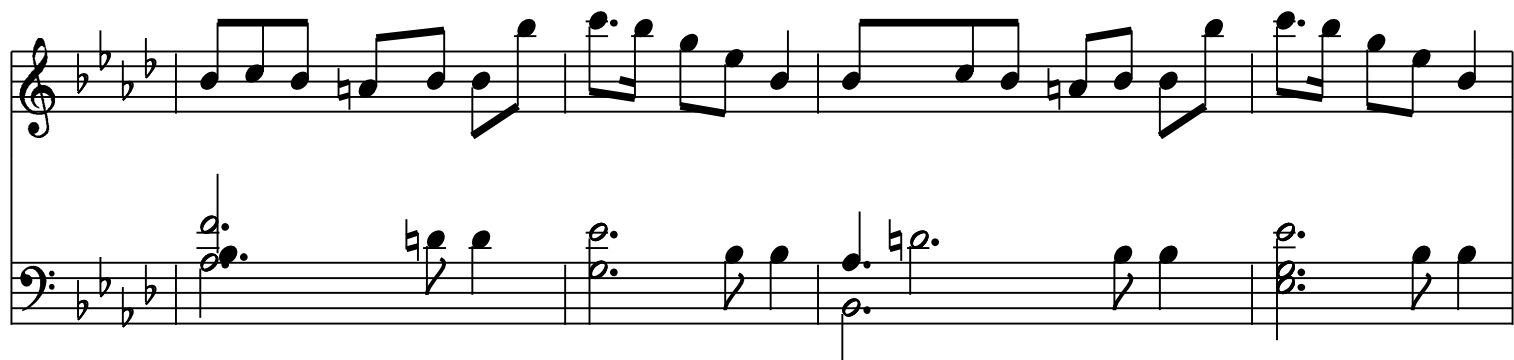
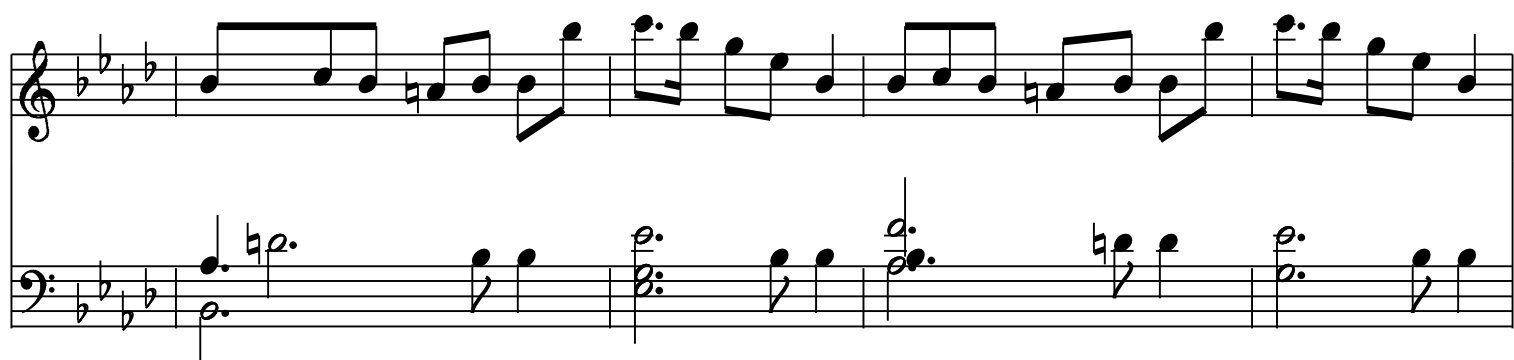
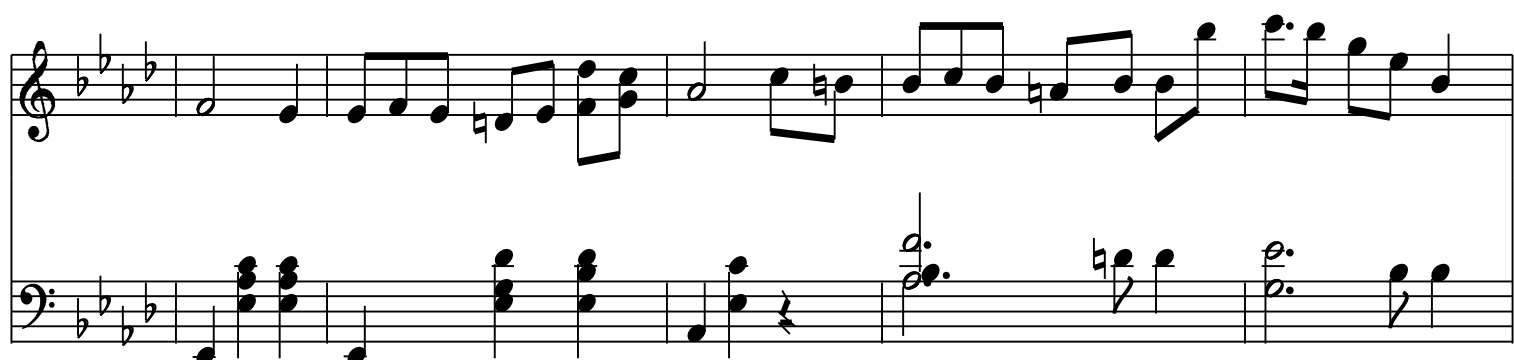
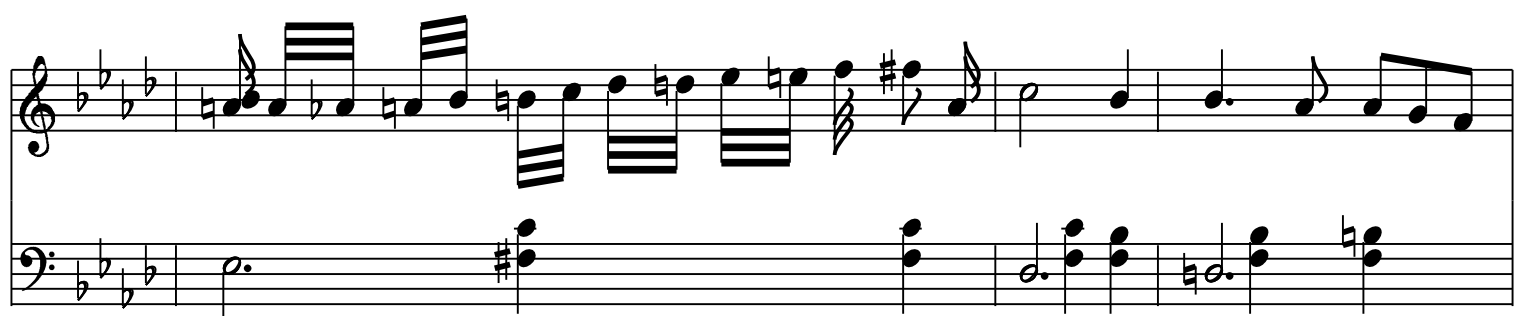

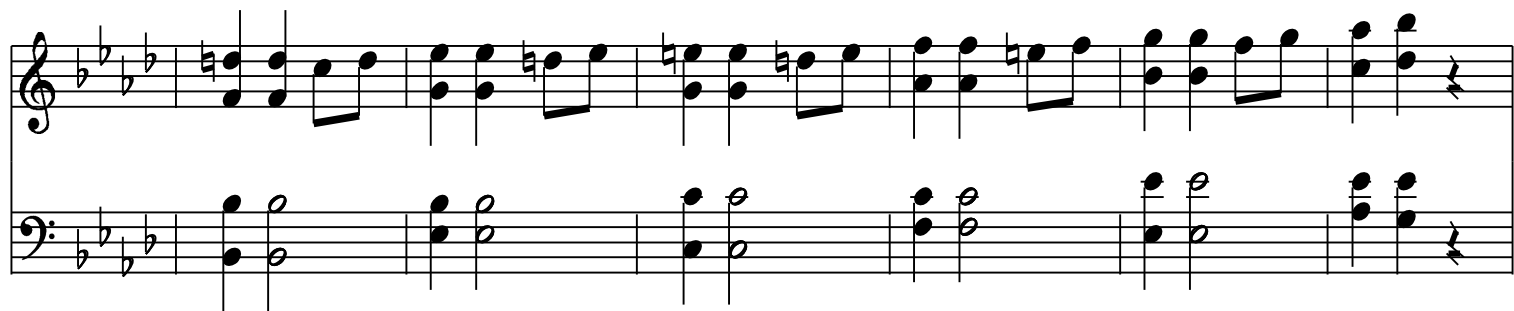

[illegible]

